Second Edition

Newport Daily News.

Second Edition

ESTABLISHED 1846. NEWPORT, R. I., THURSDAY, JUNE 25, 1914. PRICE TWO CENTS.

The Big Event of the Season Is On.

The TITUS CLEARANCE SALE.

Now that you have come to understand it as a sure thing, you watch for it, you wait for it. Nothing brings to you so much real good, so much benefit. The sort of home things this stock holds are a pride and a joy forever to the housewife who knows the good things of life. And our sales are so conducted that you know there is nothing for you to consider but your own personal gratification. No poor thing creeps into this stock to enable us to deceive you as to its real value, even if we had the mind to. This year there's an added incentive---there had to be. We'll be frank with you---We're overstocked and we must unload. We've put the knife in deep to make you buy. The prices quoted in yesterday's papers are convincing beyond the shadow of a doubt. The first sale day proved that---'twas the biggest "first day" we ever had. The stock is at the very top notch of beauty and goodness. TAKE OUR ADVICE.

PICK QUICK.

A. C. TITUS CO., 225--229 THAMES STREET, NEWPORT, R. I.

TOWELS AND BATH ROBES.

OF REAL TURKISH WEAVING.

With all the softness and beauty of Eastern fabrics and the superb wearing qualities of goods specially made for the use of bathers at the world renowned Turkish Baths of Broussa in Asia Minor.

WE ARE THE SOLE IMPORTERS DIRECTLY FROM

THE IMPERIAL TURKISH FACTORY.

Best of All, We Save You in Prices.

NEWPORT'S ONLY IMPORTING HOUSE.

Tel. 55. JOHN H. KAZANJIAN & CO. Bellevue Ave., Cor. Bath Road.

HAVING TAKEN A NEW 1914

FORD Runabout

In trade for an OVERLAND we are prepared to sell the FORD at a reduced price.

NEWPORT TAXICAB CO.

TAXICABS.

FORD CAR AGENCY.

STARK BROS. TEL. 859

Buy our **SEPARATOR COAL** now

While we are selling at the

Lowest Price.

It's a good bargain.

NEWPORT COAL COMPANY,

POSTOFFICE SQUARE.

ESTABLISHED 1882. TEL. 79.

FILET LACES.

OUR OWN IMPORTATIONS

By a very fortunate circumstance we bought a very fine and large assortment of FILET LACES from Florence, Italy. We can positively assure you the prices are lower than you can buy them in Europe. It is well worth your while to examine this wonderful line, which we take great pride in showing at these prices

Large Filet and Italian Open Work Bed Spread, worth $300 ..... $150

One 72 inch Runner and 12 oblong Doilies to match $300 ..... $150

Several $25 Cushion Tops at $10

Filet Lace by the yard, squares and hundreds of other things worth seeing.

THE KAZANJIAN COMPANY,

140-144 BELLEVUE AVE. A. H. BOZYAN, Mgr.

DEFIANCE ROUNDS FIRST MARK AHEAD.

Leads Both Her Rivals in Freshening Northwest Breeze.

Resolute Gradually Increases Her Advantage Over the Vanitie.

GLEN COVE, N. Y., June 25.—The cup defense yachts—Resolute, Vanitie and Defiance started another race shortly after noon today. The Resolute crossed the line at 12:15:10, the Vanitie at 12:16:22 and the Defiance at 12:16:40. The race was over a triangular course, the first leg being a reach.

Before crossing the line the Vanitie broke out a balloon, but finding it did not carry the air well took it in and set up a reaching jib. The Resolute and the Vanitie had a luffing match right after the start. It soon developed into a hot race, the two boats sailing almost side by side for several minutes. Then the Resolute gradually increased her slight lead.

The slight breeze of the morning began to freshen around 12 o'clock, coming from the northwest about 12 knots in strength.

The yachts rounded the first mark as follows: Defiance 1:25, Resolute 1:26:30, Vanitie 1:27:48.

It was the sixty-seventh annual regatta of the New York Yacht Club today and besides the big cup sloops the thirties, fifties and two classes of schooners were sent to the starting line. The course was triangular.

The Resolute lay over night behind the Glen Cove breakwater and the morning haze was still thick over the harbor when the Herreshoff sloop had sail made and slipped out into the sound for a preliminary spin. The Defiance came over from Greenwich and the Vanitie set up her big canvases at City Island.

STEAMERS ARRIVED.

New York, June 25.—Koenig Albert from Naples.

New York, June 25.—Iowanina, from Piraeus.

New York, June 25.—Ancona, from Naples.

New York, June 25.—St. Louis, from Southampton.

Island Spring Broilers,

Spring Ducks,

Spring Lamb,

Roasting Chickens,

Jar Bacon - - 30c each

Grape Fruit

(VERY GOOD)

Hothouse Cauliflower

Hothouse Cucumbers.

All kinds Green Vegetables.

Marlborough Market.

Phones 76 or 77. 94 Thames St.

PEACE NOW RESTS ON A SINGLE CONDITION.

President to be Chosen by Huerta and Carranza Delegates.

Diplomats and Americans to Lend Advice Wherever Possible

NIAGARA FALLS, Ontario, June 25.—Peace between the United States and Mexico rests today on a single condition—the establishment of a new provisional government along lines which will justify the world in according it recognition. Mexican factions have given a guarantee that they will exert every effort to earn this reward.

Five weeks of incessant labor by the mediation conference, conducted by Argentina, Brazil and Chili, resulted in the completion last night of a protocol, agreeing that the diplomatic relations between the United States and Mexico shall be restored and all other international difficulties considered settled when a new provisional government succeeds the Huerta administration. Upon the representatives of the two warring factions—the Constitutionalists and Huerta government—develops the task now of selecting a provisional president and his cabinet to serve while the country is being pacified and made ready for a general presidential election.

Mediation does not adjourn. The diplomats and American delegates will lend their counsel and advice wherever possible to the delegates of the two factions as they meet in informal conference. The meeting place has not been determined, but as Niagara Falls, Ont., is neutral soil and the Huerta delegation, mediators and American delegates are comfortably fixed here, this is most likely to be continued as the place of conference. Definite assurance that the meeting will be held has been given the mediators by Constitutionalist representatives in Washington and the Huerta deegates.

When the two parties to Mexico's civil strife shall have adjusted the internal problems of their country the mediation board will formally reconvene and protocolize the result, a date will be fixed for formal recognition of the new government, and a period set within which the United States will withdraw its troops and ships from Vera Cruz.

The mediation conference has left to the Mexican factions themselves the work of settling the internal problem of their country. There has been no loss of dignity, no humbling of sovereignty. Upon the results of the task set by the Mexican factions by the mediators the world will pass judgment, and they have been given an opportunity to demonstrate that Mexico is capable of settling her own affairs.

The situation was brought to its present status only after mediation many times had seemed ready to collapse. The exclusion of Constitutionalists from a voice in proceedings not only had alienated their interest, but the American government announced that it would be useless to make any agreement on the internal problems of Mexico or its provisional president unless the Constitutionalists approved

President Wilson laid the situation before Minister Naon in Washington last Friday in an hour's talk. The President said the Constitutionalists must have a share in the political destinies of the nation; they had demonstrated it in their military successes and there could be no certain pacification without them.

Accordingly there was devised a plan which was put into effect in just five days. Late last night the signatures of the two sets of delegates and the mediating plenipotentiaries were affixed to the protocols. In effect they provide:

First—That a provisional government shall be set up on a certain date which shall be recognized by the nationals of Mexico.

Second—The provisional government shall be constituted by agreement of delegates representing the parties to Mexico's internal struggle.

Third—Diplomatic relations between the United States and Mexico shall be resumed and recognition accorded the new provisional government.

Fourth—No war indemnity shall be paid to the United States or "other international satisfaction claimed." Absolute amnesty to foreigers for any and all political offenses shall be proclaimed.

Fifth—Argentina, Brazil and Chili agree to recognize the new provisional government.

Coincident with the signing of the protocols, the mediators issued a statement setting forth the reason why they had not been able to admit the Constitutionalists, previously stating that they had decided to leave the internal problem to the Mexicans themselves to adjust.

The mediators and delegates were happy today, believing that a long stride toward internal peace in Mexico had been taken through the practical settlement of the international differences. While there are breakers ahead for the two Mexican delegates when they begin to discuss names for provisional president, there is confidence that they will be influenced by the great responsibility which will be placed upon them. Should either faction fail to rise to the emergency, it must face public opinion in Mexico as well as the disapproval of the world.

Mexico's capacity for self-government will be placed on trial. Should it fail, the occupation by a foreign army, to bring order out of chaos is likely to be considered less a violation of sovereignty than a humane act, such as the allied nations performed in China.

Should an agreement be reached between the two factions it is believed that an armistice will be declared and details of the transition arranged without further bloodshed. That the Constitutionalist chief will assent is believed likely here, as Villa, admittedly the strongest military factor in the situation, is understood to

[Continued on Seventh Page.]

RECEIVERS NAMED FOR H. B. CLAFLIN COMPANY.

Thrown Into Bankruptcy by Two Separate Suits.

Wholesale Profits Seriously Curtailed by Up-Town Movement of Trade.

NEW YORK, June 25.—The great dry goods house of the H. B. Claflin Company failed today, with liabilities of $35,000,000. The assets are estimated at $40,000,000. Two proceedings, friendly and unfriendly, threw the firm into bankruptcy and two receivers were named under the bonds of $500,000 each.

The Claflin Company controls or is affiliated with some 30 retail stores throughout the United States and it was the endorsement of their paper held by more than 3,000 banks here and in interior cities, that caused the crash.

The United Dry Goods Companies and the Associated Merchants Company, though affiliated with the Claflin Company through stock control, were in no way involved in the failure. Their chain of stores, it was stated in the financial district, would remain intact. Hope was expressed also that the Claflin retail enterprises would be saved.

Unless blocked by creditors a reorganization of the firm is contemplated, according to a statement issued by John Claflin, the president.

Announcement was made this afternoon that all the so-called Claflin stores, strictly speaking, would be closed pending adjustment of the company's affairs.

The following statement was given out at the office of H. B. Claflin Company.

"The unprecedented shifting of trade centres in New York has caused great loss to many interests. In the case of the H. B. Claflin Company the uptown movement of business has seriously curtailed our wholesale profits and has compelled us to rely mainly on the profits from financing retail stores throughout the country. Their rapidly expanding business has occasioned large capital requirements, which we have not been able to meet. A receivership has, therefore, become necessary pending a re-adjustment of the affairs of the company. A plan of re-organization of the H. B. Claflin Company will soon be presented, which we hope will prove acceptable both to creditors and to stockholders.

"The Associated Merchants Company and the United Dry Goods Company are not themselves borrowers of money. They are in exceedingly strong financial position and the success of their retail stores is assured."

Almost simultaneous with the filing of the suit in equity John Muller, William Worth and Albert F. Bergner, all of this city, filed an involuntary petition in bankruptcy against the firm. The company owes Muller, according to this petition, $731. Worth is a creditor for $3,131, while Bergner's claims are placed at $28,370.

The receivership caused a flurry in the financial district, although rumors that something was impending were rife yesterday. It was confidently asserted in banking circles that the many retail subsidiaries affiliated with the interests would be taken care of. The appointment of receivers is ascribed to an overextension of credits.

A suit of equity was also filed against the Defender Manufacturing Company, said to be a subsidiary of the H. B. Claflin Company. The complainant is William P. Odell. The suit is for $5,200. The same receivers were appointed with a bond, in this action, of $50,000 each.

None of the proceedings, it was said, would affect the United Dry Goods Companies. A note holders' committee has been formed, with J. S. Alexander, president of the National Bank of Commerce as chairman, which will endeavor to formulate some plan for re-adjustment of the Claflin Company's financial affairs.

Muller and others, who instituted the involuntary proceedings, alleged that the Claflin concern committed an act of bankruptcy in consenting to the receivership in the equity proceedings. They allege further that the concern has transferred certain property to preferred creditors. The equity proceedings are friendly, the first being instituted by John C. Eames, who is a vice president of the company.

The liabilities of the firm, represented by commercial paper held all over the country, are estimated at $35,000,000, and the assets at $44,000,000. It is said that the company did not borrow heavily on its own paper, but endorsed notes made by interior merchants for goods sold. The inability of these interior houses and the inability of the H. B. Claflin Company to pay off the matured portion of these notes is ascribed to general dull business conditions, to decreased sales and to slow collections

It is understood that the Claflin Company controls about 28 dry goods firms throughout the United States, distinct and apart from those affiliated with the United Dry Goods Companies. Between 2,500 and 3,000 banks hold paper of these stores. Twenty-five or 300 of the larger discount banks in this city are creditors for large amounts.

SOLD ON GUARANTEED BASIS.

Many Rhode Island Mills Affected by the Claflin Failure.

PROVIDENCE, June 25.—Many Rhode Island mills are affected by the H. B. Claflin Company failure. While the concern was a customer of most of the large cotton manufacturing companies of the state, it is not believed that the mills will suffer any great financial loss. Among the plants with which the Claflin concern did business are those of B. B. & R. Knight, the Grosvenor Dale Company, the Lonsdale Company and the Manville Company. Nearly all the mills, as they sold on a guaranteed basis, cannot lose any money.

COMMERFORD, LIVERIES.

Over 233 Thames St.

Phones 9929-1861.

CHOICE BUTTER

PER LB. 30C.

3 1-2 LBS. FOR $.100

The Edward A. Brown Co.,

274 Thames St.

IF YOU WANT

ARTIFICIAL ICE

Send your order to us as we are the SOLE DISTRIBUTORS.

AMERICAN ICE CO.,

L. M. GREASON, MGR.

George E. Vernon & Co.,

Interior Decorators, Cabinet Makers AND Upholstering

IN ALL ITS BRANCHES.

91 JOHN STREET, NEWPORT, R. I

Newport Ice Co. 95 Long Whf.

NOTICE.

As the time for taking ice is about to commence, we are to place extra delivery wagons and experienced drivers in all the different sections of the city and would solicit your trade this season. We take this opportunity of thanking our customers for their patronage in the past and we assure them we will try and merit the same this year. We are also prepared to deliver Maine and Artificial Ice.

Newport Ice Company.

J. A. Greene, Gen'l Manager.

Telephones 369, 238.

1842 THE T. RUMFORD SEABURY CO. 1914

VACATION SHOES.

Rubber soled shoes are most satisfactory for all sorts of outing wear.

Of white canvas and buckskin and tan calf in all sizes.

$3.50 to $5 a pair.

The SEABURY CO.

For Sale.

Large house on Prospect Hill Street. Strictly modern, 8,000 square feet.

Eight-room Cottage near Harrison Ave. All improvements.

8-room cottage, all improvements. 7,000 sq. feet, on Powel avenue.

Cottage on Robinson Street.

T. J. O'NEILL,

217-219 SPRING STREET.

Phone 1159.

PICTURES REFRAMED

Old Frames Regilded.

Fine Imported Prints.

WISEMAN,

115 BELLEVUE AVENUE.

THE BEE HIVE

THE STORE OF DEPENDABLE MERCHANDISE

SAT. ONLY

29c

For 50c Long Cloth

N-I-G-H-T

G-O-W-N-S

"Remarkable" Values.

That's the least you can say about these 30 doz. NIGHT GOWNS. Two dainty styles, Hamburg or lace trimmed, full sizes, full widths and full lengths. Everyone made to sell for at least 50c. Everyone who remembers our recent Waist bargains will find in this Night Gown sale an opportunity which in its way is just as great. Don't pass by this "special of specials" You'll be sorry afterwards if you do.

SAT. ONLY

29c

N. B.

For CASH only.

"S. & H." Trading Stamps

Are saved by nine out of ten Newport women.

THE HESS & CO

ZACATECAS SEIZED BY VILLA'S FORCES.

Quantities of Arms Seized and 5,000 Prisoners Taken.

Enemy Escapes Toward Aguas Calientes After Dynamiting Buildings.

ZACATECAS, Mexico, June 25.—After four days' preliminary fighting the final assault on Zacatecas took place June 23, resulting in the capture of the city at 7:30 p. m. The battle was the most hotly contested during the present revolution, in the belief of leaders here. Fourteen thousand Federals were entrenched in seemingly impregnable positions. Five thousand prisoners were captured by General Villa's troops. Twelve cannon, nine military trains, 6,000 rifles and three carloads of cannon and rifle ammunition were captured.

The dead on the Federal side, according to official figures, numbered 4,000 and 2,000 wounded, while the losses to the attacking side were not stated definitely, though Villa estimates his casualties at 500 dead and 800 wounded.

The Federals were reported to have dynamited many buildings of the city before evacuating, slaying those of Villa's troops who had occupied the buildings in the street fighting.

General Villa himself gave the following account of the battle: "After four days' hard attacks, today was the decisive one. The enemy, numbering 14,000, commanded by Madina Barron and five other generals, were defeated completely by my forces, which were aided effectively by General Natera's men. Up to this moment we have 5,000 prisoners, 12 cannon, nine trains, two carloads of rifle ammunition and cannon shells, and nearly 6,000 Mauser rifles and a large quantity of provisions and other munitions of war.

"The enemy who escaped went in the direction of Aguas Calientes after dynamiting the postoffice, the state treasurer's office and the stamp revenue office buildings. The explosions killed many of our men and destroyed part of the city. The dead of the enemy number about 4,000 and 2,000 wounded.

"On our part we cannot tell the losses of the battle, which lasted for five consecutive days, but I think there are not more than 500 dead and 800 wounded. Among the latter are Generals Herrera and Rodiguez, who were severely wounded. Our artillery operated splendidly. The Federals destroyed every fort, the last being El Grillo."

MILITANTS STILL ACTIVE.

Episcopal Church at Ballylessen Near Belfast Damaged.

BELFAST, Ireland, June 25.—An "arson squad" of militant suffragettes caused extensive damage to the Episcopal Church at Ballylessen, near here, early today. The destruction of the entire church was averted only by the timely arrival of the sexton, who succeeded in extinguishing the blaze. He found quantities of burning petroleum, fire lighters, grease and cotton wool littered around, while the woodwork of the building had been drenched with petroleum.

TOWN OF KALGAN SACKED.

No Details of Looting and Foreigners Reported Unharmed.

LONDON, June 25.—An Exchange Telegraph Company's despatch from Shanghai says that the town of Kalgan, 125 miles to the northwest of Pekin, was sacked last night. The foreigners in the city, the despatche said, were not harmed, but no details of the looting of the city nor as to the fate of the Chinese troops stationed there were given. Kalgan is an important commercial city of over 60,000 inhabitants, situated on the Caravan route to Siberia and near the Great Wall.

LINER BLEW BEFORE CRASH.

Woman on Empress Corroborates Story of Storstad's Officers.

QUEBEC, June 25.—Counsel for the owners of collier Storstad, at the Empress of Ireland wreck investigation today, called Miss T. Townsend of New Zealand, who was a first cabin passenger on the liner. His purpose was to obtain from her corroboration of the testimony of the Storstad officers regarding the signal whistles blown by the Empress just before the collision. She said that just before the crash she heard three short blasts and two long ones.

The attorney for the Canadian Pacific railroad obtained permission to read the evidence from three passengers bearing on the question of the closing of the compartment doors. All said that water poured into the port holes after the crash.

Lord Mersey, the chairman, at this point raised the question as to whether in ships of the Empress type, where the apparatus for closing the watertight doors from the bridge, was not of the most modern style it was desired or practicable to close all watertight doors and port holes when the vessel entered the fog.

RHODE ISLAND INTERESTED.

Much of H. B. Claflin's Paper Held in New England Banks.

BOSTON, June 25.—It was estimated by local bankers today that between $10,000,000 and $12,000,000 of the paper of H. B. Claflin Company, whose failure in New York is announced, was held by banks in New England. Banking institutions in this city hold about $5,000,000 of it and Rhode Island manufacturers and banking interests are understood to be creditors to the amount of $2,000,000.

WEAK AT OPENING.

Unfavorable Influence Exerted on Stocks by Claflin Receivership.

NEW YORK, June 25.—The stock market was weak at the opening, the Claflin receivership exerting an unfavorable influence. Five hundred shares of United Dry Goods preferred, one of the Claflin corporations, sold at 70, a decline of 12 points in the early dealings. The balance of the list showed losses of as much as a point in some of the important issues.

GEOGRAPHICAL CAREER COMES TO AN END.

Politics Roosevelt's Pursuit for the Next Four Months.

In Good Physical Condition Except for Slight Throat Trouble.

OYSTER BAY, N. Y., June 25.—Colonel Roosevelt plunged today into what he expects to be the hardest political campaign he has undertaken. He lost no time in getting into action. Nine hours after he stepped on shore at Oyster Bay, following his midnight trip from New York harbor, he was back in his library at Sagamore Hill starting the machinery. His secretary came from New York last night to be on hand early in the day and at 10 o'clock Colonel Roosevelt was dictating letters and telegrams at full speed.

The question whether Colonel Roosevelt is in fit physical condition for a hard speech-making campaign, which recently has caused so much concern to Progressive leaders, gave the colonel no worry at all. After a night's sleep he appeared to be in as good health as he ever had been.

"I never felt better in my life," he said. He added, however, that his throat had been giving him some trouble, and it is here that he feels the chief danger lies of being incapacitated for the campaign. He intends to make fewer speeches in each state than in former years, but to adhere to his plan of covering the country from coast to coast.

There is a marked change today in Colonel Roosevelt's appearance from the time he set sail for Europe May 30. He gained in weight during his absence and his face is rounder and more ruddy, but he finds that long hours of hard work tire him. Whether he will be able to carry out the program he has outlined for the next four months depends upon his progress during the next few weeks. He felt confident today that during the months of July and August, most of which he expects to spend at home, he will be able to recover completely from the enervating effects of the jungle fever and that by the time he is ready to begin his long compaign trips he will have the strength for them.

The first campaign problem taken up by Colonel Roosevelt was the tangled New York situation. Last night he heard both sides of the question of endorsing District Attorney Charles S. Whitman of New York and refused to commit himself. He, however, summonsed to Sagamore Hill, for a conference later today, a group of New York state leaders. It is felt that the New York state situation this year is at once the most difficult of any, and Colonel Roosevelt decided to look into the matter from all angles before committing himself.

Politics will be his chief pursuit for the next four months, according to his own statement made just before he retired early today after reaching his home at Sagamore Hill. "My career as a geographer ended tonight," he declared. "For the next four months I suppose I shall be a politician."

Colonel Roosevelt appears to be in much better health than before he sailed for Europe. He said that he had never felt better, despite the fact that on the return voyage he suffered two severe chills.

Following his arrival in New York harbor last night in conversation and in a carefully prepared statement, he touched upon subjects of interest in both national and Progressive politics. In his talk he spoke of the attempt to read George W. Perkins out of the Progressive party. "Mr. Perkins has been on the whole," he said, "the most useful member of the Progressive party."

After enumerating some of the things Mr. Perkins has done, the colonel said: "As for reading him out of the party, when that is done they will have to read me out too."

His prepared statement denounced the Colombian treaty, with its proposed payment of $25,000,000 to Colombia, because of the Panama canal as "the belated payment of blackmail, with an apology to the blackmailers," and said that the handling of our foreign affairs by President Wilson and Secretary Bryan "has been such as to make the United States a figure of fun in the international world."

Ten Day Sale
—OF—
MILLINERY.
BEGINNING
THURSDAY, June 25.
Trimmed Hats formerly priced as high as $15. Sale Price $4.98
Trimmed Hats formerly priced as high as $10. Sale price $2.98 & $3.98
Trimmed Hats formerly priced as high as $7.50 Sale price $1.98
Ready-to-Wear Hats, formerly priced as high as $5 Sale price 98c
All our fine Imported Hats at Half Price.
Untrimmed Hats including all colors and white at 50c, 98c and $1.50.
Children's Hats 98c, $1.98
Bon Ton Millinery,
233 THAMES ST.
Phone 627.

THE NEWPORT JOURNAL AND WEEKLY NEWS.
Is especially adapted for mailing.

FURNISHING GOODS.

Hair Line Suitings in Black, Blue, Gray and Green, the latest.
OTTO, Gentlemen's Tailor, 244 Thames Street.

GOOD TAILORING
Appeals to people of refined taste. Clothes we tailor are extremely smart, made to suit your individuality.
We have all the newest fabrics in foreign and domestic makes for Ladies and Gentlemen and cordially invite inspection.
NEIL McLENNAN,
TAILOR,
114 BROADWAY.

PINTO BROS.,
Ladies' and Gents' Tailors and Furriers.
Ladies' Suits from $25.00 up.
Tel. 9936. 115 SPRING ST.

CHOCOLATES,
BON BONS,
PLAIN and FANCY CAKES,
ICE CREAM and ICES,
SALTED NUTS,
BIRTHDAY CAKES,
FAVORS,
LACE DOILIES,
BOTTLED CREAM.
H. D. FRASCH,
170 THAMES ST.
Telephone 987.

Fill the barrel with the kind that used to be on top.
PYROX
The best Insecticide and Fungicide Spray for Fruit, Potatoes and Vegetables.
PERCY T. BAILEY,
Telephone. Melville, R. I.

Is not the lowest price paint you can buy, bu tit is the most economical Sold in Newport for the last 34 years and is in a class by itself. Do not buy so-called cheap paints that cost as much to apply as "THE BEST THERE IS IN PAINT."
A. & H. G. HAMMETT CO.,
Lumber, Hardware, Brick, Lime, Cement, Sewer Pipe.
319-321 THAMES STREET.

TRY OUR
BLACK STAR Roof Paint
If your roofs need painting.
HAYMAN & NASON,
Painters and Decorators.
Spring and Stone Sts.
Tel. 998.

THE NEWPORT JOURNAL AND WEEKLY NEWS

REAL ESTATE AND INSURANCE.

FURNISHED COTTAGE FOR RENT,
9 rooms, improvements. Will rent for $50.00 monthly. APPLY TO
C. H. WRIGHTINGTON,
30 Bellevue Avenue.

The GOODRICH Safety Tread Tire
It's a great tire—not merely because it prevents sluing around on a slippery road, but more because the real wearing quality is built in it through and through.
We believe in it, and so will you if you try it out.

RELINERS,
TIRE COVERS,
PATCHES,
CEMENT,
BATTERIES,
HAND KLAXONS,
BARRETT JACKS,
HARRIS OILS,
DIXON'S GRAPHITE.
Wm. B. Scott & Co.,
8-10 BROADWAY.
Tel. 1046.

TO SAVE EYES
Is the Object of this Free Prescription—Try it if your Eyes Give You Trouble.

Thousands of people suffer from eye troubles, because they do not know what to do. They know some good home remedy for every other minor ailment, but none for their eye troubles. They neglect their eyes, because the trouble is not sufficient to drive them to an eye specialist, who would, anyway, charge them a heavy fee. As a last resort they go to an optician or to the five and ten-cent store, and oftentimes get glasses that they do not need, or which, after being used two or three months, do their eyes more injury then good. Here is a simple prescription that every one should use:

5 grains Optona (1 tablet)
2 ounces Water

Use three or four times a day to bathe the eyes. This prescription and the simple Optona system keeps the eyes clean, sharpens the vision and quickly overcomes inflammation and irritation; weak, watery, overworked, tired eyes and other similar troubles are greatly benefitted and oftentimes cured by its use. Many reports show that wearers of glasses have discarded them after a few weeks' use. It is good for the eyes and contains no ingredient which would injure the most sensitive eyes of an infant or the aged. Any druggist can fill this prescription promptly. Try it and know for once what real eye comfort is.

JEWELRY
That is daintily designed and refined in character need not be too expensive. We have some new ornaments in the Fashion-approved styles of this season that are
MODERATELY PRICED
And that almost everybody can afford.
Come in and see these attractive trinkets whether you buy or not.
SIMPSON,
32 FRANKLIN ST., Phone 2757

THE GENUINE AND IMPORTED DR BLAUD'S IRON PILLS
FOR GENERAL DEBILITY, ANEMIA, CHLOROSIS, AND IN THE CONVALESCENT PERIOD.
Genuine has Blaud stamped on each Pill.
E. FOUGERA & CO., Inc., N.Y. All Druggists.

WATER.
Persons desirous of having water introduced into residences or places of business should make application at the office of the Newport Water Works, 5 and 7 Marlborough street. Office hours from 8 a. m. to 5 p. m.

The Century Store.
Founded 1796.
ROYAL WORCESTER CORSETS
The Last Week of the "Special" Corset Demonstration.

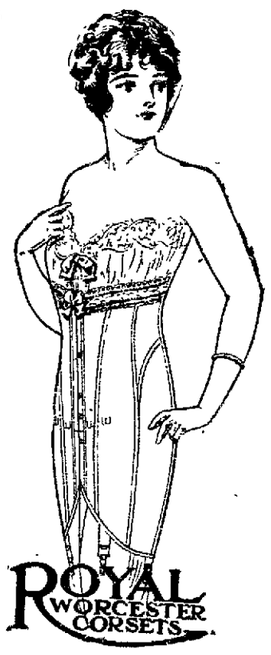

Right Corsets are most essential these days. Consult our experienced Corsetiere this week, a representative direct from the factory, explains and properly fits you with the right style of Corsets.
The William Leys Dry Goods Co.

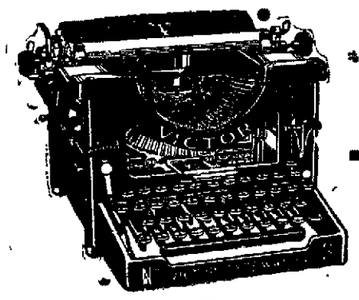

Here is a Typewriter
that does not belong to the prehistoric age of the typewriter existence. It has no ancient traditions to keep up—no old-fashioned ideas of typewriter construction.
The Victor Typewriter
Model No. 3
Is best, because it is the machine of today. It has improvements and exclusive features that are years ahead of every other typewriter. Its inch-wide pivot bearing typebar assures PERMANENT accurate alignment. The Victor Typewriter is operated at an economy of ribbon cost not possible in any other machine.
It has an in-built tabulator and billing device without extra cost.
It has an interchangeable platen, a ball-bearing cariage, and a—but what is the use?
All you want to know is that the Victor will turn out the cleanest work, make the bearing carriage, and a cut the most distinct mimeograph stencils and give the greatest satisfaction.
The International Correspondence Schools of Scranton, Pa., write: "For the past three years we have been using the Victor Typewriters and have found them so dependable and satisfactory in every way, and such small cost for up-keep, that we have gradually replaced all other makes for your machine throughout our vast organization."
Victor Typewriter Co,
New York
Branches in Principal Cities.
Local Agent: Franklin Photo Supply Co.,
36 Franklin Street, Newport, R. I.

CROCKETT'S VARNISHES
For Every Purpose.
Waterproof Floor Finish that is a tough, elastic varnish for finishing floors. Can be washed with soap and water and heel marks do not show white, will not spot, crack or blister.
Amberline is the best interior finish on the market for the price, pale easy working and will give satisfactory results. Will dry over night and can be rubbed and polished.
S. W. Coggeshall, 201 Thames St.

VALSPAR VARNISH
$3.25 per gallon,
1.70 " half gallon,
.85 " quart.
J. T. O'Connell, 89 Long Wharf.

REAL ESTATE AND INSURANCE.

For Rent.
Locate your business in the right place, at right rent. We have some fine new stores which can be rented on Long Wharf at $20.00 per month. No section of the city has grown more in business activity the past few years than Long Wharf. Apply at once and get the pick of Stores.
WM. E. BRIGHTMAN,
164 Bellevue Ave.
Phone 5.

Evarts Street.
New cottage, all improvements, for sale on very easy terms.
BUILDING LOT on Lasalle place, for sale for $400.
EDWARD L. SPENCER,
REALTY BUILDING.

FOR SALE.
2 tenement house and store, gas, bath, hot and cold water. Rents $27 per month. $324 per year. Price $2300.
J. B. Parsonage & Son,
10 FRANKLIN STREET.
"The Agency of Perfect Service."

FOR SALE.
Boarding house in the centre of the city. Rare opportunity for some one. Thoroughly up to date.

WANTED
Two-tenement house, near Broadway; all modern improvements. We have a customer for same.
C. A. Hammett Company

FOR SALE.
Cottage, 9 rooms, with all modern improvements; with large lot of land and spare lot to build another house, near Bellevue avenue. Owner leaving town; new house.
Four-tenement house, near Postoffice.
FOR RENT.
Store on Franklin street.
Tenement of 5 rooms with improvements. Rent $13 for small family.
WM. LOFTUS, 234 Spring St.

FURNISHED COTTAGES,
SEASON OF 1914.
DEBLOIS & ELDRIDGE,
152 Bellevue Avenue, Newport
569 Fifth Avenue, New York
Look for the White Cottages.
RHUDDLANS
ON-THE-CLIFF.
Foot of Sea View avenue, 1 block from Bath road, 1 block from Easton's each. Ten rooms, completely furnished
For terms apply to any real estate broker or on the premises.

Automobile Insurance,
FIRE,
LIABILITY,
COLLISION.
PROPERTY DAMAGE,
Andrews & Weaver,
37 BELLEVUE AVENUE.

ATTRACTIVE VILLAS AND COTTAGES FOR SALE.
Also Farms and Country Places on the Island.
Insurance in strongest Companies.
Rentals for season of 1914.
FREDERICK H. PAINE,
Bellevue Avenue and Catherine Street.

THE NEWPORT JOURNAL AND WEEKLY NEWS.

ROSES AND SWEET PEAS PLEASE.

[Continued from Eighth Page.]

cally arranged, the Charles Biesel prize, a water color sketch—Mr Goelet.

Best display of hybrid tea roses, the Henry A. Dreer (Incorporated) prizes—First, Mr. Davis; second, Mrs Twombly.

Fruit.

Best bunch of black grapes—First, Mr. Taylor; second, James McLeish

Best bunch of white grapes—First, Mr. Davis; second, Mrs. Twombly, third, James McLeish

Best six nectarines—First, James McLeish; second, Mr. Davis.

Strawberries.

Best dish of Gandy berries—First, Mrs. French Vanderbilt.

Best dish of Marshall berries—First, Mrs. Vanderbilt; second, Mrs. Brown.

Best dish of any variety, 25 berries—First, Mrs. Vanderbilt.

Best collection of not less than four varieties, 25 berries of each variety—First, Daniel B. Fearing, John Baumgarten gardener; second, Mrs. Stuart Duncan.—

Vegetables.

Best bunch of asparagus—First, Captain Roger Welles, John Fletcher, gardener.

Best bunch of 12 beets—First, Mr. Beeckman.

Best two cabbages, one variety—First, Mr. Goelet.

Best two cauliflowers, one variety—First, Miss Foster; second, Mr. Beeckman.

Best bunch of 12 carrots—First, Mr Goelet; second, Mr. Beeckman.

Best two cucumbers, one variety—First, T. M. Davis; second, Mr. Fearing

Best six heads of lettuce, one variety—First, Mrs. Vanderbilt; second, Vincent Astor.

Best bunch of 12 onions, one variety—First, Mr. Beeckman; second, Mr. Goelet.

Best half-peck of peas, one variety—First, Mrs Duncan, second, Mr. Beeckman; third, Captain Welles.

Best dish of potatoes, one variety—First, Mr. Beeckman; second, Miss Foster; third, Captain Welles

Best four bunches of radishes, 12 n bunch, one variety—First, Mr. Beeckman

Best 12 stalks of rhubarb—First, Mr. Goelet; second, Captain Welles

Best 12 tomatoes, one variety—First, Mr. Taylor, second, Mrs. Duncan

Best two bunches of turnips, one variety—First, Mrs. Vanderbilt; second, Mr. Beeckman.

Best collection of herbs—First, Mr. Beeckman; second, Mr. Goelet

Best collection of salad vegetables, not less than six varieties—First, Mr Beeckman.

Specials—Vegetables.

Best six distinct kinds of vegetables, for the Thomas J. Grey Company prizes—First, Mr. Beeckman, second, Miss Foster

Best 12 distinct kinds of vegetables, for silver cup given by J. H Thorburn & Co—Awarded to Mr. Beeckman.

Amateur Classes

Best vase of sweet peas, not less than 50 sprays—First, Fred P. Webber

Best 12 blooms of roses—First, George Mackie.

Best collection of outdoor roses—First, George Mackie

Best collection of wild flowers—First, Donald Hay, second Loretta Matson

Best collection of named wild flowers—First, Donald Hay; second Florence Matson.

Best vase of not more than 12 flowers for school children of Newport, for prize given by Mrs Lorillard Spencer—First, Florence Matson

MENU FOR FRIDAY.

Pomeranian Soup—Serve Caramel Junket in Custard Glasses.

Breakfast

Fruit
Cereal — Sugar and Cream
Broiled Fish
Scalloped Potatoes
Graham Gems — Coffee

Lunch

Toast with Cheese Sauce
Fruit — Cake — Iced Cocoa

Dinner

Pomeranian Soup
Salmon Steaks — New Potatoes
Peas
Cucumber Salad
Wafers — Cheese
Caramel Junket
Coffee

Pomeranian Soup.

Soak three cupfuls of red kidney beans over night in cold water, drain, cover with fresh boiling water and simmer until soft Drain, rub half of them through a fine sieve, adding gradually equal quantities of stock and the water in which they were boiled until reduced to a thin broth Add to this a bunch of sweet herbs, salt and pepper, simmer for half an hour, remove herbs and add reserved whole beans Simmer for 15 minutes longer and serve with long croutons of fried bread.

Caramel Junket.

Required One quart of milk, six tablespoonfuls granulated sugar, one junket tablet and one tablespoonful cold water Put sugar into a small pan, with just sufficient water to melt it, stir till the sugar is no longer visible and cook, without stirring, until syrup becomes a dark brown, pour in a few tablespoonfuls of milk and allow to cook until strongly flavored and sweetened by the caramel Add flavored milk to remainder of the cold milk and the tablet dissolved in water. Flavor with a few drops of vanilla extract, and serve in custard glasses.

YACHT NOTES.

Schooner yacht Princess was towed to Brenton's cove this morning by one of Champion's launches, to be measured for the coming races Champion's launch 20th Century today went to the west bay, to tow ferryboat J A. Saunders in, she again has a broken shaft.

Schooner yacht Vagabond II has sailed It is reported in New York that Mrs. Hermann Oelrichs, who is there, is to take a cruise on the yacht with her son.

Mrs Wetherill's big power boat Chipper is hauled out at Williams & Manchester's yard for painting. Mr. C D M Cole's yawl Cavalier has been launched from this yard and is fitting out for the Jamestown season.

Senator R. L Beeckman's power boat Shark made the trip across from Wickford landing to Newport in 22 minutes—travelling some.

THE NEWPORT JOURNAL
AND WEEKLY NEWS.
Is Especially Adapted for Mailing.

UNDER MAUNA LOA.

[Douglas Duer, in the Century.]

So rich the rose, so fair the sky,
I win no sleep, howe'er I lie;
While through the open window floats
From musical and many throats
An island melody,
"Aloha oe," they softly sing
In chorus to the throbbing string.

The burning stars, the garden white,
They beckon in the balmy light.
I know not where my want is found,
But there's a Linging in the sound,
A fever in the night,
Aloha oe, the righ guitar,
The fainting rose, the fevered star.

FANCIES.

"How calm it is, this summer sea,
And yet how treacherous," said she.
"Yes" he replied; "I'm free to say
"T is very full of craft today"
—[Lippincott's.

Fortunate is the man who has a fat purse to lean on—[Philadelphia Record

"Did you see that star actor in repertoire?"
"No; I saw him in Philadelphia."—[Baltimore American

Wigg—Bjones's best girl has turned him down
Wagg—And he used to think he was the light of her life—[Philadelphia Record.

He (at the seashore)—What did your mother say about our engagement?
She—Oh, mamma said it's all right, so long as there's nothing serious—[Boston Transcript.

Hokus—Flubdub seems to have a wonderful opinion of his knowledge.
Pokus—I should say he has Why, I have actually heard him attempt to argue with his son, who is in his freshman year at college.—[Lippincott's

Doctor—Well, Mr McPherson, I'm glad to see you out again. You've had a long illness
McPherson—Ay, doctor, and verra expensive I was wonderin' if it was worth while at ma time o' life—[Punch

A boy who had been absent from school for several days returned with his throat carefully swathed and presented this note to his teacher
"Please don't let my son learn any German today; his throat is so sore he can hardly speak English."—[Everybody's Magazine

"Could you sing that song about the twilight when the flickering shadows softly come and go?" said the sentimental youth
"Sir!" exclaimed the lady at the piano "I don't approve either of the current fashions in gowns or of the promiscuously jocose references to them"—[Washington Star

Hints

The attractive collection of silverware we carry represents the highest attainments of the silversmith. If fine silver appeals to you it is well worth your while to come here when making a selection.

T. J. BIESEL
JEWELER
190 THAMES ST.

Meet Me at Barney's

Pianos to Rent.

A splendid showing of new Upright and Grand Pianos at

LOW PRICES.

Authorized Dealers for Steinway Pianos.

Barney's MUSIC STORE

Things You Need.

Window Screens,
Screen Doors,
Refrigerators,
(All sizes.)
Gas Ranges, Gas Plates,
LARGE AND SMALL.
Oil Stoves,
Glass Door Ovens.

If you want to save money call and get our prices.

THE I. X. L. CO.,
124 & 126 BROADWAY.
Phone 1605.

MONUMENTS.

Marble and Granite Headstones
Cemetery Posts and Curbing.
Lawn Rollers and Land Markers
JACOB J. MOHR, 23 Long Wharf.

MILITARY CORPS REVIEWED.

Norwich University Holds Commencement Exercises.

NORTHFIELD, Vt., June 25—Commencement exercises at Norwich University were held today. After the formal program on the parade, the college military corps was given its final review for the year.

PERSONALS.

....Rev. Henry Mesny of the American Trinity Church, Paris, is dead at Montreux, Switzerland

....Adam Segmart, who was a passenger on the Titanic, and was saved in a lifeboat, lost his life by drowning while bathing in Besek lake, near Middletown, Conn.

.... Wednesday was the twenty ninth wedding anniversary of the marriage of President Wilson and Mrs. Wilson. There was no special observance of the day.

After a separation of 60 years, Miss Emily May, 74 years old, of London, England, and her sister, Mrs. Sarah Lucy Glascow of Galena, Ill, two years older, have met at the home of a niece, Mrs. Charles Comes of Newark.

Sultan Mehmet V has conferred the Order of the Shetakat on Dr. Mary Mills Patrick, president of the Constantinople College for Women, in recognition of her services to the cause of higher education for women in the Near East.

.. William Averell Harriman, elder son of the late E H Harriman, will succeed W. V. S Thorne as vice president and director of purchases of the Union Pacific railway July 1. Mr. Thorne's resignation as vice president has been accepted by the board of directors. He will continue as a member of that body. Mr. Harriman, who is 23 years old, is now a member of the board of directors

Walter Johnson, pitcher of the Washington American League base ball team, and Miss Hazel Lee Roberts, daughter of Representative E. E. Roberts of Nevada, were married Wednesday night at the home of the bride's parents The pitcher and his bride will not have their honeymoon until after the base ball season Miss Roberts and her mother saw Johnson pitch his way to victory against the world's champion Athletics during the afternoon.

DRUGGISTS.

Powell's Sunburn Lotion.

A prompt relief for Sunburn—Cooling and Soothing.

Takes out the heat almost immediately.

25c per bottle.

The F. L. Powell Pharmacy
PHONE 103, 270 THAMES ST.
IT PAYS TO TRADE AT POWELL'S

BABY LAXATIVE

Composed of Alexandria Senna, Wintergreen, Bicarbonate of Soda and Rochelle Salts, combined with Aromatics,

PLEASANT to Take,
Contains NO OPIATES.
A PALATABLE And EFFECTIVE PREPARATION.

CHARLES M. COLE,
PHARMACIST,
302 Thames Street,
NEAR POST OFFICE.

USE
Celery and Chamomile Bitters.

A true tonic and invigorator unequalled for Dyspepsia, Nervousness, Headache and general debility. Pleasant to take.
A Large Bottle for 50c.
SOLD ONLY BY
DOWNING BROS.,
42-44 BROADWAY.

Upright Piano, with Player, for Sale at Low Price.

C. E. WEEDEN,
Real Estate and Furnished Cottages,
Jamestown, R. I.

MILLINERY.

M. E. TOBIN,
204 SPRING ST.
Near Pelham. Phone 1246.
To make room for WHITE GOODS, shall close out all early hats at unusual values.

All the Latest Patterns in
Spring and Summer MILLINERY.
G. H. KIRBY,
86 BROADWAY.

HARRIET E. HOLMES,
SUCCESSOR TO
J. SCHLEITH,
32 WASHINGTON SQUARE.
Hair Dressing, Shampooing, Manicuring.

ONE DAY SALE
---OF---
SUMMER NIGHT ROBES
---ON---
THURSDAY.

Ladies' Long Cloth Night Robes in six distinctly different patterns. Some with embroidered yokes, others lace trimmed with fine val. laces in plain or empire styles and all well made and good full sizes.

These are gowns that you would buy in the usual way at 69c and 75c each and then get good value.

JUST FOR THURSDAY

We will offer these without restriction at

49c EACH.

The policy of this store is to make these special one day sales notable for the quality and prices of the specials advertised. It will pay you to attend these sales.

Wm. B. Sherman, Jr.,
145 Thames St.
Tel. 995.

R. JENSEN,
General House Painter and Paper Hanger.
For estimates apply at 168 Wellington avenue.
Telephone 9005.

GROCERIES AND PROVISIONS.

GROCERIES, MEATS, Vegetables and Fruit.
OUR COFFEE
Once tried is never denied.
JOHN H. BRIERLEY,
477 Thames St.

LORNA DOONE.

Have you tried this wonderful biscuit, cookie or cracker, whichever you choose to call it? If not, you have missed one of the nicest productions of the National Biscuit Co. Rich, crisp, delicious, a winner from the start. Try them.

20c a lb.
—AT—
The Boston Grocery,
THE PURE FOOD STORE.
O. F. WILCOX, Prop'r.

Bluefish - 12c lb
Weak Fish - 10c lb.
FISHING CRABS
50c per gallon.

JOHN Z. LAWTON, 102 Thames St.

SWORDFISH.
STRICTLY FRESH
BLUEFISH
12c pound.
Mackerel 25c bunch.
Weakfish,
Live and Boiled Lobsters,

BROADWAY CASH FISH MARKET,
C. A. EASTERBROOKS, PROP'R.

PERFECTION RED CEDAR SHINGLES.
Just received
A. & H. G. HAMMETT CO.
Lumber, Hardware, Brick, Lime, Cement, Sewer Pipe.
319-321 Thames Street.

ALBERT PAULUS,
Bronze and Fancy Jewelry.
Art Goods repaired and renovated. Special attention given to repairing bronze, china, porcelain and glass. Missing parts replaced—rivets—also
Nickel Plating, Brass Refinished
Polishing.
18 Franklin Street. Newport, R. I.

THE NEWPORT JOURNAL
AND WEEKLY NEWS

GROCERIES AND PROVISIONS. GROCERIES AND PROVISIONS.

Acker, Merrall & Condit Company EST. 1820

These Prices Alone Demand Attention—the Quality is Guaranteed.

Ripe Olives	27 oz. tins A. M. & C. California.	.47
Milk	tin Swiss Condensed—Extra Rich in Cream	.12
Salmon	sm. tin A. M. & C.—Large Steaks	.15
	large tin	.25
Peas	large tin A. M. & C.—Early June	.14
Tea	lb. Romona Ceylon—For Serving Hot or Iced.	.35
Ginger Ale or Sarsaparilla	3 bots. for Noreca—Strictly Pure	.25

2 Washington Square. Tel. 186-187

ISLAND ASPARAGUS, STRAWBERRIES DAILY.
W. C. SCOTT, Postoffice Square Market.
PHONE 543.

WE SELL
Occident Flour
And Will Honor Coupons Taken From OCCIDENT FLOUR Advertisements

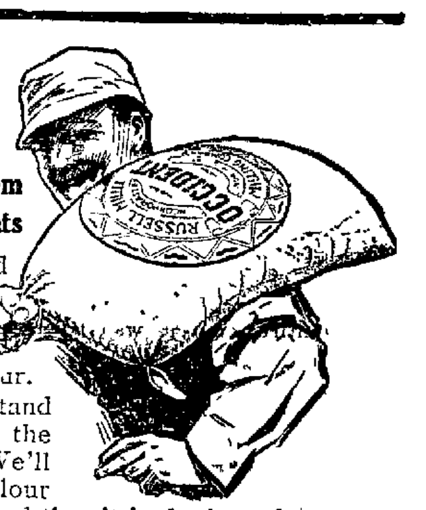

Yes, we sell Occident Flour and take pride and pleasure in telling you so—*we know* that Occident Flour will give you far better results in baking than any other flour.

That is why we are glad to stand by the money-back guarantee of the Russell-Miller Milling Company We'll furnish you a sack of Occident Flour and—if you are not satisfied after trial that it is the best flour you can buy—your money will be refunded.

It would take *a book to give you all the reasons for Occident quality*. We give you far greater assurance than mere reasons in writing. We give you the very best reason—proof in the flour itself by trial at our risk.

----AT----
JAMES A. EDDY'S.

EXPANDED METAL LATH
—AND—
CORNER BEAD.
TERRA COTTA BUILDING BLOCKS.
JOHN M. FRIEND,
108 Third St. Tel. 311

The Girl Of The Period.

Is credited with knowing a "thing or two," one of which particularly is that Koschny's ice cream is not only the most delicious, but has that delightful, dainty flavor which only pure ripe fruit flavors can give, and that rich, real creamy taste which can only be given by the best of cream.

S. KOSCHNY,
Manufacturing Confectioner,
232 Thames St.
Branch, 16 Broadway.

KING QUALITY.
The Shoe of Shoes.

The best man's shoe ever offered to the consumer. There is no mincing of terms in this statement. We stand for its full unmistakable meaning. Our Welmaid King Quality is the best. Nothing better can be made of leather today for the money. We invite critical inspection and the most rigid test.

Ramlose's,
Temporarily at 78 Thames St.

Protect Yourself!
Get the Original and Genuine
HORLICK'S MALTED MILK
The Food-drink for All Ages.
For Infants, Invalids, and Growing children.
Pure Nutrition, upbuilding the whole body.
Invigorates the nursing mother and the aged.
Rich milk, malted grain, in powder form.
A quick lunch prepared in a minute.
Take no substitute. Ask for HORLICK'S.
Not in Any Milk Trust

THE NEWPORT JOURNAL
AND WEEKLY NEWS

NEWPORT DAILY NEWS.
Published every afternoon except Sundays and Holidays.
207 Thames Street, Newport, R. I.

By the T. T. Pitman Corporation.

Profits Shared with Employes.

News $6.00 a year, 12 cents a week.
Journal and Weekly News $2 a year.
Every Friday.

TELEPHONE CALLS.

Business Office, downstairs,	9906
or if that is busy	17
Editorial and Reportorial Rooms Upstairs	782
Or if that is busy	783
Mr. Pitman's Residence 18 High St.	322

The Newport Journal contains the best matter in the Daily News each week and will be sent anywhere in the United States postage paid for two dollars a year in advance. Requests for change of address should give old address as well as new.

Yearly or Term Advertisers are limited to their immediate business, are guaranteed but five insertions in a week and are allowed fifty-two changes a year. Legal notices, auction sales, amusements, cards, wants and lost and found are not included in space contract.

Advertisers using both the daily and weekly papers gain the advantage of distinct classes of readers, no persons reading both the daily and weekly. The Journal goes among people who read no other local paper.

Newport Daily News

THURSDAY, JUNE 25, 1914.

EXCLUSIVE ASSOCIATED PRESS SERVICE FOR NEWPORT.

THE NEWS IN PROVIDENCE.

The Daily News is on sale in Providence the evening of publication at Union Station.
Quaker News Co., 154 Exchange Place

CUMBERING THE COURTS.

Judge Barrows of the supernor court of this state has stirred up considerable comment among lawyers and others by his recent criticism of the practice of cumbering the dockets of the higher courts with cases of a trivial nature, the trial of which consumes much time, with no special benefit to any one concerned. The judge has had a good deal of experience in the practice of law, in the position of referee in bankruptcy and on the bench, and his expression of opinion was the outgrowth of observation in connection with his work in these capacities. The discussion which has followed has been uniformly commendatory and it has been said by lawyers and others that his remarks were pertinent and timely. It seems to be agreed there is real need of action to prevent the use of the time of the courts and the money of litigants in the trial of cases which are so unimportant and in which such small sums are involved that the entire amount at interest is consumed in the expenses of the court and the fees of the lawyers. This is what Judge Barrows had to say, which aroused so much comment:

"Jury trials on small cases and trivial matters ought not to take up the time of the superior court. Litigants would be better off if they would try to arrive at an agreement among themselves before resorting to actions at law to settle petty grievances. After the cases have been tried in the district courts they should be settled and thereby avoid expense.

"Under our constitution every man has a right to claim a jury trial and I realize that one who would suggest the abolishment of that right, even in insignificant cases, would be regarded by some as an assassin of the people's liberties. Frequently cases in which a very small amount is at stake take up the time of the court for several days. Nothing is gained by either party, for counsel fees eat up all. The state is put to the expense of maintaining a court at the cost of approximately $100 a day, and it certainly is not economical from any point of view.

"A majority of the principals in such cases realize that, even if they win, their loss in counsel fees will be more than the amount awarded in the verdict, but it is somewhat customary for them to justify their acts by asserting that they are fighting for principle rather than for any material gain. Principle may be involved in an occasional case, but as a rule the fight for principle is a fight to lick the other fellow, a case of 'I'll spend all I have to lick you.'"

Three points are especially involved in this criticism. The time required to consider these cases of small importance is not a light matter, in view of the fact that the higher courts are heavily burdened with a long docket, to which it is almost impossible to attend properly. Of course many matters of importance are before the courts, but trivial suits seem in the majority and if these could be eliminated the time saved could be devoted to more careful attention to larger cases and it would be much easier to keep up with the constant accumulation of new litigation.

The matter of expense is also not small. Trials are costly and much of the work which the higher courts are required to do is not worth the time and expense necessitated by the hearing of such cases. The state's money could be used to much better advantage, and the burden falls heavily upon the litigants also. Often there is no money left after the trial, everything involved in the suit having been expended in paying the costs of the trial and meeting the charges of the lawyers. It is exasperating also that matters of small moment should occupy the attention of the higher court when there is so much more important litigation awaiting attention.

Judge Barrows has opened a matter which merits the sober consideration of all who are inclined to go to law over matters of little vital concern to any one and which are prosecuted when they might better be settled outside. It is gratifying that his remarks have met such favorable comment and it is to be hoped that the result will be an improvement in this particular, by the withdrawal of much of this trivial litigation from the higher courts and the settlement of many cases before they have cost the state and the litigants much more than their importance warrants.

SUPPRESSION OF NEWS.

The amount of news is so great that every newspaper must pick and choose a good deal. This makes it comparatively easy for a Wisconsin University professor, or a leading socialist in New York, to make out a plausible charge of the suppression of news.

There is, in truth, extremely little basis for the assertion. The article by a Wisconsin professor a few years ago contained little of fact when its allegations were analyzed. It is absurd to suppose that a newspaper is a billboard upon which all posters may be pasted. Of course, the management is influenced by what it believes to be the right side of any controversy. Protectionist papers leave out a good deal in which free traders are interested and believe, but the remedy for these is to read a different sort of sheet. Papers which are opposed to protection do not print everything which protectionists think is important news. All print enough of general news to inform their readers of the things which are going on, but it is inevitable that many things which a socialist thinks important news should be left out of papers which regard socialism as highly injurious, morally and economically.

Mr. Russell's recent magazine article attacks the New York Times for suppressing the news because it printed very little on a certain date of an attack on the railroads by Commissioner Thorne of Iowa. The Times retorts by giving the date, page and column of several despatches containing at considerable length Mr. Thorne's views about railroad finance and the propriety of allowing an increase of five per cent in rates. Because it had printed Mr. Thorne's views at considerable length on several dates it gives a brief summary of them on the date cited by Mr. Russell. This is a conclusive refutation of the charge of suppressing the news, and yet we would not look in a paper antagonizing the railroads for the fullest statement of the case in their favor, or vice versa. A paper is as much entitled as any person to its own opinions as to what are facts and what are misrepresentations. It has its own side, and gives that most fully. It is not suppressing news if it gives Mr. Russell less space than he craves for the dissemination of socialism.

WARSHIPS FOR PEACE.

The President caused it to be given out that he was in favor of selling two discarded battleships to Greece, provided they are not to be used for war. What on earth—or ocean—does Greece want of battleships if they are not to be used for war? Perhaps he meant an immediate war, but this does not affect the proposition at all.

What difference does it make to Turkey whether Greece uses the Idaho and the Mississippi against the ports of Asia Minor and Syria, or whether her possession of these two battleships compels Turkey to back down and keep the peace on the terms prescribed by Greece? The two countries have a number of claims against each other. Greece is in possession of 11 islands which belonged to Turkey two years ago, and some of which are so close to the Dardanelles as to impair the ability of Turkey to defend its own capital. When Greece receives these two big battleships the relative power of the two nations will be materially changed.

There is no war now between the two countries, and probably we violate no international law by selling battleships to either, but it is useless for the President to say that we can sell two war vessels to Greece without affecting the balance of power in the Mediterranean. Greece has no use for them except to overawe Turkey in a pending dispute, and it is quite possible that their possession may prevent war between the two countries. As a matter of humanity this is a consummation devoutly to be wished, but it does not alter the fact that its results to Greece and Turkey would be exactly the same as a war in which Greece won.

Greece cannot give any assurance that there is not going to be a war; if it did, it would be based upon the assumption that with the Idaho and Mississippi Turkey would not attempt to recover Chios and Mytilene, and that would be the precise result of a war in which Turkey lost. The President should not pretend that selling these ships is not taking part with Greece against Turkey.

A New Jersey law, which goes into effect July 1, providing that no caild under 14 years of age may work in factories and that none under 16 may work more than eight hours a day or more than 48 hours in one week, will involve several manufacturing places in serious difficulties. In Passaic alone it is said that 3,000 working children will be thrown out of employment and the mill officials declare that they are not in a position to meet the new conditions. Another side of the problem is the accommodation of additional children in the schools, the board of education stating that the buildings are overcrowded and there is no place in which to put those who will not be allowed to work. Similar conditions exist in other manufacturing cities, and it is quite evident that the authorities must provide additional school facilities for the children if there is to be compulsory education.

There is evidently a steadily growing feeling of revolt among the Democrats in the Senate against President Wilson's plan of anti-trust legislation and his orders holding Congress in session until it is passed. It is said that every day's scrutiny of the Clayton, the trades commission and the railroad securities bills reveals some new feature or meaning which makes them so unpalatable to Democratic taste that they must be amended or run the risk of possible defeat. The Senators say there is too much in the bills which they do not understand, and much which they do understand which they do not like, and they are fast coming to feel that no one has a right to drive them to do what they do not wish to do.

Massachusetts, which has many excellent laws, is likely to have one whose advisability may be seriously questioned. A bill has passed the senate and been advanced to a third reading in the house, aimed to prevent the issuance of injunctions against labor unions during strikes. Such a measure favors one class to the disadvantage of others, and hence ought not to pass.

Colonel Roosevelt stands by George W. Perkins, saying that when they read Perkins out of the Progressive party they will read him (Roosevelt) out. The attack is likely to cause trouble.

Peace in Mexico hangs on a single condition, and that may be fully met if the Constitutionalists and Villa yield, as they now seem inclined to do. It seems too good to be true.

The condition of the building burned this morning was such that one is inclined to wish it had been allowed to burn, if other property could have been saved.

MILLIONS FOR CHARITY.

Will of Mrs. Morris J. Jesup Provides for Many Public Institutions.

By the will of Mrs. Morris J. Jesup millions of dollars are left to public and ecclesiastical institutions and to Mrs. Jesup's relatives. The American Museum of Natural History receives $5,000,000 for research work; the Syrian Protestant College at Beirut, Syria, $400,000; Yale University, $300,000; Union Theological Seminary, $300,000 and the Young Men's Christian Association $250,000.

The American Sunday School Union and the New York City's Mission and Tract Society each receive $150,000, the women's branch of the latter $18,000, the Board of Home Missions of the Presbyterian Church $150,000. The same sums, respectively, go to the Foreign Missions board of that church, the Women's Hospital and Williams College.

The Metropolitan Museum of Art is left $150,000. Other public bequests include: To the Presbyterian Board of Relief for Disabled Ministers and the international committee of the Young Men's Christian Association, $100,000 each; Northfield School and Mount Hermon School, Northfield, Mass., each $25,000; New York Young Women's Christian Association and American Bible Society, $25,000 each; General Memorial Hospital for the treatment of cancer and allied diseases, $10,000.

Thomas DeWitt Cuyler, a nephew, received $2,000,000, real estate at Bar Harbor, Maine, and one half of the residuary estate, the amount of which is not given; Eleanor DeGraff Cuyler received $1,000,000, real estate at Lenox, Mass., and the other half of the residuary estate.

Horse Sheets and Coolers,
Sponges, Chamois,
Auto Soaps and Metal Polishes,
Harness and Trunk Repairing.
R. G. BIESEL,
Phone 383. 256 Thames St.

Joseph LePage,
GENERAL HOUSE PAINTER
For estimates given apply at
38 Berkeley Avenue.
Telephone 2649.

M. A. McCormick,
General Contractor and Builder
137 Bellevue Ave.
Tel. 1138.
House 1681.

J-M TRANSITE ASBESTOS SHINGLES
Fireproof! Weatherproof! Timeproof
The most permanent and economical type of roofing for all forms of slant and steep roof construction.
WM. H. CRAIG,
Newport Agent, 6 TILLEY AVE.
Tel. 1613.

MIDDLETOWN.

Funeral of Milton E. Van Alstyne—St. Mary's Organizes New Society.

[Regular correspondence of the News.]

The funeral of Milton E. Van Alstyne was held Wednesday afternoon at the Berkeley Memorial Chapel, Rev. John B. Diman officiating. Mrs. Ida M. Brown sang the solo, "Face to Face." Among those present was a representation from Aquidneck Grange, of which order the deceased was a member.

The interment was in the Sisson lot in the adjoining churchyard, where Rev. Mr. Diman conducted the committal service. The bearers were Restcom and Foster Peabody, Alden Smith and Russell Peckham, all neighbors. A brief service was conducted at the house previous to that at the church.

Among the profusion of flowers was a pillow of white carnations and ferns bearing the word "Son" in purple, two large wreaths from the brothers with the word "Brother," one of pink sweet peas and pink roses and the other of pink and white roses and white sweet peas; a large wreath of pink carnations on a standard, tied with white streamers, on which in letters of gold were the words, "Aquidneck Grange," and many flat bouquets of roses and carnations.

The society of St. Monica, a somewhat recently organized order of young people of St. Mary's parish, is planning to hold a lawn party at an early date on the grounds of Mrs. I. Lincoln Sherman, East Main road. The society has already contributed several fittings for the convenience of the church choir, its purpose being that of assisting the church. Mrs. O. F. Wilcox of Newport is the president, Miss Dorothy Sherman of Middletown the treasurer, and Miss Katherine Coggeshall of Portsmouth secretary.

The Peckham steam roller is in operation at the foot of Honyman hill, where a strip of road extending from Valley road beyond the Green End pond bridge is being repaired.

The wild cherry trees along the northern end of Wapping road are completely bare, owing to the devastations of caterpillars. A resident in that section has protected his apple-trees by placing strips of bagging about the trunks and smearing on tar.

Rev. F. W. Goodman, who returned to St. Mary's rectory from the Newport Hospital 10 days ago, does not seem to gain as fast as was anticipated. He has been wholly unable to see any one since his return.

Rev. John T. Huntington of Hartford, Conn., has arrived for the season, joining his daughter, Mrs. F. J. K. Alexander, at their summer cottage on Indian avenue.

PORTSMOUTH.

(Regular correspondenc of the News.)

The Ladies' Association of St. Paul's Church met Wednesday afternoon and evening with Mrs. Albert W. Lawrence. Supper was served to about 30 members and guests.

The teachers of the schools joined Wednesday evening in presenting Mrs. John M. Eldredge, the superintendent a cut glass fern dish, as a token of esteem for her services.

Mr. Leroy Tallman, who is now employed in New Jersey, was in town recently calling on relatives and friends.

Mrs. Whitworth of Fall River is seriously ill at the home of her granddaughter, Mrs. Davis Arnold, at Bristol Ferry.

Mrs. Clarence Pierce has just returned from a visit in Central Falls.

The schools will close Friday for the summer vacation, with special exercises at the Newtown grammar school.

JOSEPH W. ALBRO,
Electrical Contractor,
24 Gould Street. Phone 249.

WE HAVE RECENTLY FINISHED
WELLS
For Mariemont, Kenyon & Smith, yielding from 53,280 to 92,400 gallons of water daily.
Don't you want one?
D. O. HAMILTON,
MALDEN, MASS.

RUBBER GARDEN HOSE
From 10c per foot up. All kinds Sprinklers, Watering Pots, all sizes from 10c up.
WINDOW SCREENS.
From 25c up, all kinds and sizes. Metal Screens from 30c up. Screen Frames you can make to fit any window for 30c each.
PRESERVE JARS.
Mason qts., pts. and 2 quarts. Double Safety, pts., qts. and 2 quarts Queen Square Jar, pts., qts., and 2 qts. All kinds of Rubbers, Parowax and Enamel Preserving Kettles.
Croquet Sets from $1.25 up.
Express Wagons from $1.25 up.
At H. L. DEBLOIS'S, 80 Broadway.
Telephone 988.

We have on hand an exceptionally fine stock of
Franklin and Indian Red Ash COALS.
Both stove and chestnut sizes.
Try them and be convinced of their superiority.
PINNIGER & MANCHESTER CO.
341 THAMES STREET.
Telephone 144.

68-70 SPRING STREET.
MORGAN BROTHERS,
Contractors and Builders
All kinds of Mason Work, Brick Laying, Plastering, etc., at short notice and lowest prices.
6 DEAN AVENUE.
Telephone 2462.

M. BIESEL.
Embroideries, Stamped Goods
And all Materials, Yarns, Wool, Hand-Made, Knit and Crochet Goods, Toys, Dolls, Notions, Stamping, Plaiting and Pinking...Beads.
160 BELLEVUE AVENUE.

John M. Gillies,
SLATE, TILE AND GRAVEL ROOFER
The slate that has been tested for time. Estimates furnished on old or new roofs. All work guaranteed.
Office and Yard 352 Spring Street.
Opposite Howard Street.
(Formerly 19 Webster Street).
Telephone Connection.

SPECIAL TOWN MEETING WARRANT.

PORTSMOUTH, R. I.

THE STATE OF RHODE ISLAND and PROVIDENCE PLANTATIONS,
Newport, Sc.
By the Town Clerk of the Town of Portsmouth to Luther P. Chase, Town Sergeant of said Town,
Greeting:

Pursuant to a petition signed by seven, and more, legally qualified electors of said Town of Portsmouth, and in accordance with Chapter 47, Sections 6 and 7 of the General Laws of said State, You are hereby required, in the name of said State, to notify and warn the legally qualified electors of said Town of Portsmouth, to meet together in Special Town Meeting, to be held at the Town Hall in said Portsmouth on Saturday, June 27th, A. D. 1914, at 7:30 o'clock P. M.

To reconsider and rescind from a vote passed at the Financial Town Meeting held May 6th, 1914, providing for the preparation of the Town Hall to be used for a Grammar School Building.

To act upon a proposition to appropriate a sum of money sufficient to purchase the land necessary and to build such a School Building and to consider the abatement of a list of unpaid taxes, presented to the Town Council, with such recommendation, by the Board of Tax Assessors, and by said Council referred to this Special Town Meeting.

GEORGE R. HICKS, Clerk.
Portsmouth, R. I., June 20th, 1914.

Ideal for a Home.
The block of land on Broadway and Bedlow avenue, known as the "Civic League Lot," has been divided into house lots and is offered for sale at very low prices.
Land is all graded, high and dry, insuring dry cellars. Splendid views. Right on the car line. All purchasers are protected by reasonable restriction. A great place to live. Can't be beat.
For details and prices apply to
R. W. CURRY,
41 Chapel Street.

LYNCH BROTHERS,
AGENTS FOR
METZ $475 CARS.
Owing to limited available supply of cars for this District orders for June delivery should be placed as soon as possible.
REPAIR PARTS ON HAND.
Kinsley's Wharf.

ISLAND SAVINGS BANK.
A SEMI-ANNUAL DIVIDEND at the rate of four per-cent per Annum will be paid to the Depositors on, and after July 15, 1914.
GEORGE H. PROUD, Treasurer.

THE NATIONAL EXCHANGE BANK.
A semi-Annual Dividend of 4 per cent will be paid to the Stockholders of the National Exchange Bank July 1, 1914.
GEORGE H. PROUD, Cashier.

Fagan & Gillis,
GENERAL CONTRACTORS.
James P. Fagan. Andrew Gillis
Telephone 1349. 15 Carroll Ave.

White Automobile and Truck Agency.
J. K. SULLIVAN,
New York Yacht Club Wharf.

TREE PRUNING.
Different Variety of Trees and Shrubs Furnished
General Care of Lawns and Gardens.
JOHN S. MARTIN,
20 Narragansett Ave. Phone 706.

NOTICE.
I thank all those who have communicated with me by phone or postal. But I buy nothing but old metals of all kinds. Copper, Brass, Lead, Zinc and Rubber. No bottles, grease or rags. M. T. Leary, Kingston Avenue. Telephone.

FOR SALE.
A Fine Lot of Privet Hedge Plants.
THE BARKER REALTY CO.
Phone 1496. 105 Broadway.

Newport Transfer Express Co.
Baggage and Freight.
Main Office, 320 Thames Street.
The only Express Company checking baggage from residence to destination. Consignments of freight solicited. Information in regard to baggage or freight cheerfully given.
Tel. 371 Call Us Up
739 FRANK J. HUGHES
1051 General Manager
Branch offices. Stable, Marth street.

THE WEATHER.

BOSTON, June 25.—Forecast for Boston and vicinity—Fair and cooler tonight and Friday; moderate west to northwest winds.

WASHINGTON, June 25.—Forecast for southern New England—Fair tonight and Friday; cooler tonight; moderate west to northwest winds.

WASHINGTON, June 25.—Forecast for northern New England—Cooler, except on east Maine coast; Friday, fair; moderate west to northwest winds.

WEATHER CONDITIONS.

The weather continues fair, except local showers at scattered stations in northern New England, and at scattered stations in the Middle Atlantic coast states, Lake region, central valleys and Pacific coast states. The slight depression that was over the western Lake region yesterday has moved to the lower St. Lawrence valley and deepened somewhat. The pressure continued low over Rocky Mountain districts. Over other sections it is normal or above. The temperature has risen in Rocky Mountain districts and is without marked change elsewhere. Yesterday the temperature rose to between 96 and 100 generally throughout the central valleys and Southern states. This morning in New England it ranged between 72 and 82 degrees. At New York it was 78, Boston 81, Washington 76, New Orleans 82, St. Louis 82, Chicago 74, Omaha 72, Denver 62, Los Angeles 58, San Francisco 56 and Portland, Oregon, 54.

LOCAL CONDITIONS.

	8 h	12 h	2 h
Temperature	69	83	76
Barometer	29.99	—	—
Wind	S W	W	S W
Weather	Clear	Hazy	Fair

MINIATURE CALENDAR.

Thursday, June 25.
Sun rises 4:08 sets 7:27
Moon sets 9:23
Day's length 15:19, increase 0.00
High water 8:52 a. m., 9:06 p. m.

Friday, June 26.
Sun rises 4:09 sets 7:27
Moon sets 9:53

Moon's Phases.
First quarter, June 30, 2:25 p. m.
Full moon, July 7th, 9:00 a. m.
Last quarter, July 15th, 2:32 a. m.

NEW TODAY.

[Only first insertions listed here.]

	page
Hart—Books	8
For Sale—Boat	7
To Let—Cottage	7
Lost—Beagle Bitch	7
T. J. Biesel—Hints	3
Bee Hive—29 Cents	1
Wanted—Young Men	7
Wanted—Lady Cashier	7
Lost—Gun Metal Watch	7
Bon Ton Millinery—Sale	2
Stevens Villa—Auto Inn	6
Talbot Co.—Men's Shirts	6
Wanted—To Learn Trade	7
To Let—Furnished Rooms	7
Central Garage—Taxicabs	6
Coronet Council—Meeting	8
Wanted—Position to Help	7
Wanted—Situation by Cook	7
R. G. Biesel—Horse Sheets, etc.	4
Wellington Park—Base Ball	5
Wanted—Girl to do Waiting	7
Wanted—Situation as Waiter	7
Wm. E. Brightman—For Rent	2
Century Store—New Dresses	7
Barney—New Edison Records	5
Henry Bull Company—Fire Ins.	4
Wanted—Situation as Chauffeur	7
C. A. Easterbrooks—Sword Fish	3
Wanted—Situation as Chauffeur	7
Newport Taxicab Co.—Ford Cars	1
A. C. Titus Co.—Clearance Sale	1
National Exchange Bank—Dividend	4
Bay State Street Ry. Co.—Change	6
Bay State St. Ry. Co.—Electric Fans	6
J. H. Brierley—Meats, Groceries, etc	3
Wm. A. Maher—Winchester Bicycles	7
Boston Store—Hosiery, Underwear	5

TO INSURE INSERTION ON THE DAY DESIRED, CHANGES OF ADVERTISEMENS SHOULD BE SENT IN THE NIGHT BEFORE. ADVERTISERS ON YEARLY CONTRACTS ARE ALLOWED TO CHANGE MATTER ONCE A WEEK WITHOUT CHARGE.

FOR SALE.
Centrally located, convenient to government landing, three COTTAGES for sale for $2,500, $2,200 and $1,800, respectively. 75 per cent of the purchase money may remain on mortgage.
HERBERT L. DYER,
162 Bellevue Ave.
Branch 64 Broadway.

FIRE INSURANCE
The CONTINENTAL (Fire) Insurance Company of N. Y.
HENRY BULL COMPANY,
Gas Bldg. 183 THAMES ST.

H. L. MARSH & CO.,
GRAIN, HAY and FEED.

Lumber and Mill Work.
We sell Lumber of all kinds, including Shingles. We do Mill Work in all its branches. We sell Hardware, Paints ready mixed, Oil, Glass, Varnish, Putty, Naphtha, Floor Wax, Stains, Fancy Glass, Burlap, Ceiling Canvas, Shellac, Artists' Materials, Rubbish Burners, Wall and Floor Tiles, Carey's Asphalt Roofing.
We sell 4 barrels Dry Pine Kindling for $1; also Dry Pine Wood by the cord cut or in 4 foot lengths.
Our Materials are good, our prices right.
69-75 MILL STREET.

BUILDING TO GIVE AWAY.
A small outbuilding, about 5 by 8 feet, will be given away if place where it stands is made good. Address Box 9, Daily News.

FURNISHED COTTAGES
For rent in Jamestown. Some to sale that rent for ten per cent on investment.
AMOS L. PECKHAM, Agent.
JAMESTOWN, R. I.

Cottage and Garden On Mill Street For Sale.
This is an attractive old fashioned cottage. In order to close an estate, will sell at a reasonable figure.
A. D'D. TAYLOR,
Real Estate Agent,
122 BELLEVUE AVE.

BORN.

MANCHESTER—In Portsmouth, a son to Mr. and Mrs. Harrison Manchester.

DIED.

AUGUSTUS—In Providence, 24th inst., Lucy J. Augustus.
CHAPMAN—In Providence, 24th inst., William Chapman, in his 65th year.
GRAVLIN—In Providence, 24th inst., Mary Isabelle Gravlin, in her 60th year.
BROWN—In Barker's Heights, 24th inst., John L. Brown, in his 68th year.
SULLIVAN—In Fall River, 24th inst., John H. Sullivan.

SAMUEL W. MARSH,
Undertaker and Licensed Embalmer,
101 Thames Street,
Night calls answered from residence, 25 Cranston Ave. Office Tel. 923. Res. 1058

EYEGLASS WEARERS
Appreciate the firm but comfortable cling of my mountings.
They always keep your lenses in optically correct position and will not tilt, slip or fall off.
Your present lense can be put into one of my mountings.
WM. J. CARR,
OPTOMETRIST.
169 THAMES ST. PHONE 9845
Official Watch Inspector
N. Y. N. H. & H. R. R.

Gibson Bros.
If there's anything you want in Flowers or Floral Decoration we can furnish it for any occasion.
GIBSON BROTHERS,
JOSEPH & JOHN W.
138 BELLEVUE AVE.
Our Greenhouses are on Malbone Ave. Our Nurseries on Bliss Road and our store 138 Bellevue Avenue. Phones 857 & 367. Night 857.

HALLET & DAVIS PIANOS,
World famous since 1839.
CONWAY,
One of Boston's best make.
KIMBALL,
Largest output in the world.
EVERETT,
One of the three great pianos of the World.
Grands, Uprights and Players.
In buying a piano you wish to purchase an instrument that will give satisfaction for at least 20 years or more. Why not visit Boston, our expense, and have your selection of 1,500 pianos, ranging in price $175 to an Art Grand or Player at $2,500.
W. J. FITTON,
Touro. Open Evenings. 7 to 8:30.

R. W. CURRY,
At 41 Chapel St.,
Builds Houses, Stables, Garages, Fences, makes alterations, repairs, and manufactures all kinds of wood finish.
He tries earnestly to do good work and generally succeeds.

BENJ. F. TANNER,
Contractor and Builder, and Agent for
Century Asbestos Slates or Shingles,
NO MORE HOT ROOFS.
Best Fireproof...Do not crack or come off or leak or turn up.
305 Roofs put in during last nine years. Every roof has one year's care. Stone, Slate, Shingle, Copper and Tin Roofs were torn off and damaged in last two heavy gales. The only damage on 305 Century Slate Roofs were two ridge rolls blown off and slight leak in two other roofs. Convention Hall at Beach stood recent gales without a slate cracked or started.
Any skilled mechanic can put them on. Be sure you purchase Century Asbestos Slates.

NOTICE!
This is the time to Spray Elm Trees for the Elm Leaf Beetle. All orders promptly attended to.
Oscar Schultz,
18 Broadway.
Tel. 151.

INSPECTING THE FORTS.

General Bailey Duly Received With Salute of Eleven Guns.

No ship arrived, nor were the fort troops engaged in battle exercise early Wednesday evening, when guns were heard booming. General Charles J. Bailey, commander of the Atlantic coast artillery, on an inspection tour had arrived at Fort Adams and was being received with proper ceremony and a salute of 11 guns. Major Robert S. Abernethy is accompanying General Bailey on his round of inspection of the various posts.

This morning they went to Fort Greble and were duly received there

The general condition of posts, their equipment and troops will be observed by the visitors, who will thus be better prepared in their office to approve or disapprove recommendations. At present there is a strong effort to have the department provide better quarters for the officers at Fort Adams, where even the recent extensive repairs to the old frame structures have failed to put them in condition which makes them altogether comfortable.

This morning the troops at Adams were engaged in sub-calibre practice, and some may have noticed more gun fire.

RHODE ISLAND KENNEL CLUB OFFICERS.

At the annual meeting of the Rhode Island Kennel Club, held Wednesday at the studio of Mrs. Charles Biesel in this city, Mr. William C. Codman of Providence resigned as president, as he is to take up his permanent residence in England. Mr. Daniel J. Jackson of Providence was elected president, Dr H. W. Church of Bristol ivce president, Mr. Nelson McIntosh of Providence treasurer, and Mr. William Codman of Providence secretary.

Miss Alice Brownell was elected chairman of the bench committee for the Newport show, to be held at the beach August 6, with Dr. Chuhch, Daniel Jackson, Mrs. M. A. Van Beuren, Mrs. J. C. Mallery, Pemberton H. Powel, Charles Biesel, Richard V. N. Gambrill and Mrs. Benjamin Weaver as the other members. T. E. L. Memp of Allston, Mass., was elected superintendent of the Newport Show.

LOCAL BRIEFS.

—Mr. and Mrs. L. B. McCagg have gone to Bar Harbor

—Mr. Ernest Howe has gone to New Haven.

—Mr. W. D. Bancroft of Ithaca, N Y., has arrived at his cottage on Tuckerman avenue, Middletown.

—Commander S. E. W. Kittelle, U. S. N., and family and Mr. James P. Beagan of Providence have arrived at Renfrew Park for the season.

—DeBlois & Eldridge have rented for R. Manson Smith his cottage on Rhode Island avenue to Mrs. Richard H. Weld of Boston, for the season.

—Mrs. F. Biesel Thomass has gone to Ocean Side, Long Island, to attend the graduation from the high school of her granddaughter, Miss Edna Blue.

—Rev. and Mrs. Carl A. R. Liljewall and their daughter Dorothy, who have been visiting Mrs Liljewall's parents, Mr. and Mrs. S. Olsson, returned to Springfield, Mass., today

—Physical Director Slocum is spending the day at "Bethshan-in-the-Woods," where he is in charge of the athletic contests at the picnic of the Second Baptist Sunday School.

—Mr. William E. Brightman is to send his fishing steamer Enterprise for mackerel and has engaged Captain John Brownell, one of the old-time fishing skippers, to take charge.

—Mr Bert L. Morley of this city has returned to anchaster, N H., after a short vacation Mr. Morley is a member of the Holman Stock Company, at present playing in Manchester

—While the naval battalion at present comprises but six companies, the regular Wednesday afternoon drill is held. Wednesday Lieutenant Colonel Landers of Fort Adams was the reviewing officer.

—Registers at the Casino include Captain Roger Welles of the Training Station, Newton Adams and Stephen Birch of New York, Marshall R. Kernochan of Pittsfield and Gilbert S. B Darlington of Harrisburg, Pa.

—Mr. Frank T. Carr, Jr., is spending a two weeks' vacation in Fulton, N. J.

—The members of the Swedish Lutheran Church are arranging for a festival Friday evening Mrs. Sadie Bailey King wIKl sing, and Professor Andreen will speak.

—Frank Morgan, Jr., who recently passed his mental examination for Annapolis, has been ordered to report for the physical examination. Mr. Morgan left Wednesday night on the New York boat, and if successful in the physical examination will enter the Academy immediately.

—Steamer Block Island, which has been overhauled at the repair shops, left this morning to go on the line between New London and Block Island, and steamer Providence also left to go on the Providence-New York line. Steamer Plymouth will leave Friday morning to go on the latter line.

—Mr. William Gray, gardener for Mrs. William B. Leeds, will make a large exhibit of sweet peas from "Rough Point" at the exhibit of the American Sweet Peas Society in New York next week. Mr. Daniel Hay, gardener for Mrs. French Vanderbilt, will exhibit a handsome specimen of the Helen Mitchell geranium for a special prize of $50.

—The flags of Lawton-Warren Post and at the Soldiers and Sailors lot are at half-staff for the late John W. Boardley, who died Wednesday at Narragansett Pier. He enlisted in the Fourteenth heavy artillery from this city July 9, 1863; was advanced to artificer July 2, 1865, and was mustered out of service, the war being over, October 2, 1865.

—The expected did not happen Wednesday night, and the fish buyers' sentries, who held forth on the dock all night, had nothing to do but sleep in the coolest place in Newport, for not one steamer arrived. A few netters were in. The P. DeCosta had three swordfish, the Nautilus 600 mackerel, the Julie'te 400 mackerel, the Azorian 1,000 and 10 barrels of butters, and another 400 and 12 barrels of butters.

—The committee on new police station had a meeting this afternoon at which it was hoped to clean up things so that in the meeting of the Board of Aldermen this evening the committee could report that plans are ready and the board could go ahead and call for bids. The committee has been anxious to have that report, but many details have intervened to prevent final action. Now it looks as if everything were ready.

TOTAL TAX INCREASED $44,937.

Advance in Rate Offsets Net Loss in the Property Valuation.

Final Figures of the Assessment for 1914, as Reached by Collector Higbee.

Tax Collector Higbee this afternoon finally reached the bottom line of his figures for 1914, which are as follows:

Land	$15,515,739.00
Buildings	22,899,477.00
Tangible personal	4,126,800.00
Total net	42,515,000.00
Intangible	19,833,900.00
Total property	62,348,900.00
Tax on real and tangible	586,707.00
Tax on intangible	79,335.60
Total tax	666,042.60

The Council called for a tax of not less than $657,000 nor more than $677,000 and the tax seems to be about midway.

Perhaps it will be noted that the total net is less than the sum of the figures above. This is because there must be some deductions on account of allowances under the law. The total given is the amount subject to taxation.

Compared with last year, the real estate and tangible property show an increase of $723,000, the intangible a loss of $1,708,900, and the total of property a loss of $984,900. The total of tax shows an increase of $44,937.80. This is due to the advance in the rate from $12.80 last year to $13.80 this year. The rate on intangible of course remains the same, $4.

"STRIKE-OUT" ROSS.

Pitcher With a Big Record to Work With the Dorchesters.

The Dorchester, Mass., team, against which the Trojans will play Sunday, is an aggregation which has been meeting the best nines in Greater Boston with success. It is made up of college and preparatory school players and has the reputation of being a scrappy aggregation.

They are out to beat the Trojans and have secured the most sensational twirler in Greater Boston to help them do the trick. This pitcher is Ross, who in 10 games has struck out 126 men and earned the name of "Strike-Out" Ross. He was given a tryout by the Boston Nationals this season, but did not look big enough for the Major League. Manager Stallings, however, tried to persuade Ross to sign, with the hope of sending him to the Southern League, but Ross refused, as he has a good position. He has been pitching around Boston for the past five years, being with the crack Eulalias of South Boston and the fast Braintree White Sox. Ross has always been considered a good twirler, but never before made a record like that of this season.

Dempsey, the catcher of the Dorchester team, caught for the Mechanic Art High School in 1911 and was picked as the All-Scholastic catcher of that season. This is his first year with Dorchester, as he has been with the Minute Boys of Lexington during the past two summers.

The Trojans will have their best nine in the field and the outfield will be Doyle, Martin and Arnold. The battery will be Sheehan and Harris. "Jake" is recovering from a bad cold which he contracted during his journey from Villa Nova. He says he is ready to go up against the best in the business from now on, and will be given every chance to show his class

"Buck" Harris is enthusiastic over the team and believes the Trojans can win from any of the Colonial Leaguers. He should have a good idea of the league, as he was looked upon as one of its best catchers and was the leading hitter of the circuit.

JAMESTOWN.

[Regular correspondence of The News.]

Assisted by Miss Sarah J. Hoyle and Mr. John Hodgson of Newport, Miss Jessie Brown gave a pupils' recital at her home on Clinton avenue Wednesday evening. The children, ranging in age from six years up, gave the program in a manner which showed that many of them have talent above the ordinary, and was pleasing to their parents and friends who were present. Perhaps the most distinctive feature of the playing was the alamost perfect time kept by all and the enthusiasm which they showed in their work.

Ferryboat J. A. Saunders was again disabled this morning on her first trip from the island, by the breaking of the shaft. Until 12:05, when the Narragansett arrived from the east side, the West Bay ferry service was out. The Saunders had resumed her place on the line Monday, after having a new outer section, to the shaft, which broke a little more than a week ago. The new break is outboard, but the boat will be hauled out to find just where.

Today will pass as the hottest of the season thus far, though a good breeze makes the heat less oppressive.

ANOTHER HOTTEST DAY YET.

This seems to be the hottest day thus far this year. The News thermometer registered 83 at noon. May 20 it reached 80, and June 11 it touched 80 at 11 and then receded. It receded today when the wind came in from the southwest and made things feel cooler and more comfortable. It had been a wilting morning, with no breeze and a superabundance of heat, and that southwester was appreciated.

One heat prostration was reported, down on Long wharf, where Sol Caswell toiling in the freight shed temporarily yielded to the heat, but was soon working away as if nothing had happened.

SENSIBLE STEPS DESIRED.

First in Series of Dancing Contests Expected to be Fine Exhibition.

A fine time is expected at the beach tonight, numerous entries having been received for the first in a series of dancing contests to be held during this season. The best local dancers have been busy for the past week, preparing for the test and judging by the form displayed by some of these the spectators will see a fine exhibition. The judges have been chosen with care and every one competing is assured a square deal.

The rules are simple and all amateurs are eligible. All acrobatic steps, crazy whirls and dips are barred. Only the ordinary one-step executed in an even manner, combining gracefulness, carriage, etc., the judges will take into consideration in their final summing up. In other words, the sensible steps are desired, which people can dance with each other without rehearsal, and find pleasure in it, and not the kind which goes with a great deal of hard labor. The idea is to eliminate those who wish the whole floor to themselves, and these contests are bound to bring that out.

These events are the rage in New York at present, and they will be run on the same lines as in that city, by the weeding-out process until the field is cut down to the final two couples. Mr. Fordon and Miss Sims, the professionals at the beach, will have charge of the arrangements.

KEEN COMPETITION.

Awards for Fancy Baskets and Centrepieces at the Flower Show.

The interest in the flower show today centered in the competition for fancy baskets and centrepieces. There were five entries in the class for best fancy basket of outdoor-grown roses, six for centrepieces, four for baskets made by gardeners' assistants, and two in the special class for baskets of foliage plants with flowering plants or cut flowers. The competition was keen and the judges made their decisions only after a long deliberation and careful measurement for symmetry as well as for general effect. The awards were as follows:

Regular Classes— Baskets and Centrepieces.

Best fancy basket of roses and rose foliage, outdoor-grown—First, Mrs. Twombly, Alexander Fraser gardener; second, Mrs W. S. Welles, Andrew S. Meikle gardener; third, Hugh Meikle.

Best centrepiece of outdoor-grown roses and rose foliage—First, Mrs. Twombly; second, Mrs. Wells; third, R. W. Goelet, Colin Robertson, gardener.

Best fancy basket of roses, open to gardeners' assistants only—First, John Booth, assistant for Mrs. H. McK. Twombly; second, David Boyd, assistant for H A. C. Taylor; third, Hugh Meikle, assistant for Mrs. H. M. Brooks.

Special Class—Basket.

Best fancy basket of foliage plants with flowering plants or cut flowers, for prizes given by Mrs. E. J. Berwind —First, Mrs. Twombly (Alexander Fraser); second, Hugh Meikle.

BEACH NOTES.

The rafts will be in the water Saturday for the season.

The silver cup offered for the amateur dancing contest at the beach this evening is on exhibition in the main entrance hall, where it is commanding considerable attention.

Herman Goldsmith is the name of the young man who was run into by an automobile at the beach Monday evening. Other than a superficial wound on his knee he is all right, unless blood poisoning sets in.

PLAYGROUND BUSINESS.

The new director of playgrounds, Mr. Kelley, and the Recreation Commission held a conference Wednesdey evening, when there was a general discussion of the situation as it is and as it is viewed by both parties. Mr. Kelley had plans for working out this summer, and these were unfolded and will be acted upon later.

Permission was given the Newport base ball team to use the Vernon avenue grounds on the morning of July 4 and on July 5.

Work is to be started at once on the tennis court on Aquidneck Park.

Summer Dresses

A remarkable gathering of clever, quite different styles. Dresses following the correct fashions, with just the touch of exclusiveness and individuality the well dressed woman demands.

These dresses are not merely manufactured—they are thoughtfully and skillfully designed and draped. In many cases but one of a kind.

The materials are natural colored and white linen, plain and striped voiles, ratine and lingerie.

FROM $2.98, $3.98, $4.98 to $8.50.

DOWNING'S, 191-3 Thames St.

REV. MR. BATH MARRIED.

Pastor of Thames Street Church Weds Miss Dean in Middletown, Conn.

The marriage of Miss Ruth Dean, daughter of Mr. and Mrs. William E. Dean of Middletown, Conn., to Rev. William Harvey Bath, pastor of the Thames Street Methodist Episcopal Church of this city, took place this afternoon at the Dean home in Middletown, the officiating clergyman being Rev. Frederick W. Greene, pastor of the South Congregational Church of Middletown. About 100 relatives and friends were in attendance. After the ceremony there was a reception, Rev. and Mrs. Bath being assisted in receiving by Rev. and Mrs. John Bath of Pittsburgh, Pa., parents of the groom, and Mr. and Mrs. Dean, parents of the bride. In the interest of simplicity there were no attendants. The bride's wedding gown was of lace and the groom wore the conventional clerical attire.

After the reception Rev. and Mrs. Bath eft for Lake Winnipesaukee, where they have taken a house on East Bear island, and will come to Newport about July 16 to reside at 11 Ledyard street. Rev. Mr. Bath met his bride at Wesleyan University, where he was graduated in 1904 and she in 1905.

During the absence of the pastor the pulpit of the Thames Street Methodist Episcopal Church will be supplied as follows:

Sunday, June 28, Rev. E. W. Burch, Ph. D.

Sunday, July 5, President S. W. Irwin of East Greenwich Academy.

Sunday, July 12—Morning, Mr. E. O. Andrews; evening, Rev. William Safford Jones.

The following have charge of the Wednesday evening prayer meetings: June 24, Mr. H. P. Norton; July 1, Miss Bessie Goddard; July 8, Mr. A. H. Cornell; July 15, Mr. H. A. Titus.

INSTRUCTION.

CODDINGTON SUMMER SCHOOL.

OPENS JULY 6, 1914, AT NINE A. M.

Intended for all who wish to study during the vacation. For terms, etc. apply to the principal, D. E. Campbell, Newport, R. I.

Can also arrange for private tutoring.

TUTORING For College and High School Examinations by Harvard Student. CHARLES L. SHERMAN, Telephone 1631. 29 Mann Ave.

TUITION | Grammar and High School studies. Clarence A. Carr, R.I.Ave. Principal of Mumford School

INSTRUCTION IN DANCING.

MR. & MRS. JOHN DUGAN, Phone 1295. 51 Farewell St

Mrs. T. W. Freeborne, 228 SPRING STREET. TEACHER OF PIANO. Telephone 1537.

AMUSEMENTS, LECTURES, ETC.

FREEBODY PARK

OPENS MONDAY, JUNE 29

SHEEDY'S VAUDEVILLE

"THE MAID OF THE ORIENT"

16—PEOPLE—16

THE PEERLESS REINE
EARLE AND LAVIGNE SISTERS
FOUR MARRIOT TROUPE
M'CABE, LEVEE and FLETCHER
BIG JIM
THE TANGO BEAR
THE PATHE WEEKLY
SHOOB'S ORCHESTRA

Evenings at 8:15: 25, 35 and 50 cents. Matinees at 2:30 Ladies and Children 10c

SUBSCRIPTION DANCING, EVERY FRIDAY EVENING, AT HOTEL AQUIDNECK.

Lawn Party

Given by the SUNSHINE SOCIETY. On the lawn adjoining St. George's Church. FRIDAY, JUNE 26, From 3 to 6 o'clock

Sale of fancy articles, cake and candy. Attractions for the Children. Music. Admission 10 cents. If stormy the next day.

DANCING

AFTERNOONS, EVENINGS

Thursday Evening.

AMATEUR DANCING CONTEST FOR SILVER CUP.

Entries leave names at Box Office, Dance Pavilion.

NEWPORT BEACH.

SECOND ANNUAL

EXHIBITION

OF THE

GARDEN ASSOCIATION AND THE NEWPORT HORTICULTURAL SOCIETY

OPENS WEDNESDAY.

On the Grounds of Hon. George Peabody Wetmore, Bellevue Avenue, At 2 P. M.

WEDNESDAY, JUNE 24, AND THURSDAY AND FRIDAY,

Opens at 10 A. M., closing each day at 8 P. M.

Admission, Wednesday, $1. Thursday and Friday, 25 cents.

Music and tea from 4 to 5 P. M. each day.

THE NEWPORT JOURNAL AND WEEKLY NEWS. Is Especially Adapted for Mailing.

AMUSEMENTS, LECTURES, ETC.

OPERA HOUSE

WEEK BEGINNING

Monday Night, June 22,

MATINEES TUES., THURS., SAT.

MALLEY-DENISON

STOCK COMPANY

In a beautiful production of the famous musical comedy success of Europe and America

THREE TWINS.

BEAUTY CHORUS OF SINGERS AND DANCERS.

Delightful Music, Catchy Songs, Shouts of Laughter.

Matinees—10c., 20c. and 30c. Nights—10c., 20c., 30c. and 50c. SEATS NOW ON SALE

Reserved Seats held until 1 and 7 p. m.

NEXT WEEK

"Mrs. Wiggs of the Cabbage Patch."

Island Park,

THURSDAY, JUNE 25,

8:45 P. M.

ENGAGEMENT OF

THE PACKARDS

of Boston

In an exhibition of

MODERN DANCING

Hesitation Waltz, Ballet Two Step, Brazilian Maxixe, One Step

BASE BALL.

WELLINGTON PARK. SUNDAY, JUNE 28, 3 P. M.

TROJANS vs. DORCHESTER

"Jake" Sheehan against "Strike Out" Ross.

Lawn Party

OF THE

Portsmouth Christian Church, At Christian Church Grounds, Tuesday, June 30, 1914, From 3 to 10 o'clock P. M. Chowder made by Thos. J. Sweet Salad and Cold Meat Supper 5 to 8. Fancy Articles on Sale. Ice Cream Candy, etc. also on Sale Music Admission 10c. Supper tickets 40c Children under 12, 25c

THE NEWPORT JOURNAL AND WEEKLY NEWS. Is Especially Adapted for Mailing.

HAMMOCKS

In all the different grades.

Mexican Grass Hammocks, plain or colored For 95c

10 ft. Hammocks, full color with pillow and valance for 1.25

10 ft. Hammocks, full color, with reversible pillow and long valance for 1.90

Extra large Hammocks in all colors for $2.50, $3.00, $3.75, $4.50, $5.

A. C. LANDERS & SON, 167 Thames St.

STRAW HATS

Distinctive styles $1.50 to $3.00.

PANAMAS. Correct shape $5.00.

SUMMER SHIRTS, Starched or soft cuffs and collars $1.00 to $2.50.

NECKWEAR. "Kaiser" made, largest assortment ever. Bows as well as four-in-hands.

CLOTHING. Rogers Peet, it advertises itself.

JAMES P. TAYLOR, 139 Thames Street.

Roofing, and Waterproofing on Cellars.

Repairing Gravel, Slate and Paper Roofs.

S. BROADWAY. GEORGE O'BRIEN.

GOOD THINGS in Market,

Try Our Imported Bacon by the strip .27

Beechnut Hams and Bacon always in stock.

Island Spring Lamb coming in fine. Try it.

Island Peas,
White Veal,
Island Broilers,
" Incubators.

ALL TO BE FOUND AT ROONEYS.

"Meet Me at Barney's"

THE NEW EDISON RECORDS FOR JULY ON SALE THURSDAY.

Barney's Music Store.

The Baldwin Dry Air Refrigerators

Do more work with less Ice

35 Years on the Market

Newest Designs Highest Quality

WALSH BROS. 220-222 Thames St.

SINCLAIRE GLASS.

Some very desirable pieces in the new Adelphia Pattern from $6.50 to $10.

BLAINE, 246 THAMES STREET.

The King McLeod Company

You'll be Cool in This Hosiery and Underwear.

As light in weight as this hosiery and underwear is, it is none the less dependable and serviceable. It is not only cool and "summery" but is of such fine quality that it goes far to giving you the "well-dressed feeling" that makes for comfort.

Women's Union Suits, low neck, no sleeves, tight knee or lace trimmed at 50c

Women's Union Suits, "Carter's", low neck, sleeveless or short sleeves, tight knee or lace trimmed at $1.00

Women's Union Suits, "Carter's", low neck, lace or cuff knee, fine quality, light lisle thread at ... $1.50

Ladies' Silk Lisle Hose, light weight, black, white and most desirable colors at 25c

Ladies' Silk Boot Hose, full fashioned, black, white, and a beautiful assortment of the season's best shades at 50c

Pure Silk Hose, "McCallum's" make, black, white and an extensive assortment of beautiful colors at .... $1.00 and $1.50

Any unusual color not in stock can be dyed to match sample in 48 hours.

BOSTON STORE.

EDDY REFRIGERATORS.

The best on the market for over fifty years. They are made of seasoned and kiln-dried stock, and lined with best quality of zinc.

Many Eddy Refrigerators have been used steadily over thirty years here in Newport, some longer.

WM. K. COVELL,
SOLE AGENT FOR NEWPORT.

There May be a Wedding

To which you have been invited. You don't know just what to buy for a present—it's a hard question to decide. Drop in and see if we can't help you out of a dilemma. We have everything in gold, silver and cut glass, things that look well among the other presents, and that will bring joy to the bride and groom. Seeing the things will suggest what you ought to buy and we know the prices will please you as well as the goods.

HERRMANN,
Jeweler, 204 Thames St.

ABRAM ALMY CO.

Coal and Wood.

176 THAMES STREET.
Telephone 957.

THOMAS MAGUIRE,
MASON CONTRACTOR.

All kinds of stone work, Brick laying. Expert on Drains.

Plastering, Cement Work.
25 Dean Ave. Tel. 1174.

Packed in a pound tins. Ground, pulverized whole roasted berry. Price per one pound tin 35c.

JAS. H. DRURY & CO.
Tea Importers. Fancy Grocers.

HOWARD,
Painting Contractor,

Best Work in Every Branch of the Business.

OFFICE 31 EVERETT STREET.

New Line
WALL PAPER.

Furniture Recovered.
Mattresses Made Over.

Joseph Graham,
Interior Decorator,
68-70 SPRING STREET.

American Ice Company,

Telephone 2243.

SUMMER BEVERAGES.

Welch's Grape Juice,
White Catawba Juice,
Dold's Pineapple Juice,
Pure Juice of Lemons,
Imp. and Domestic Ginger Ale,
Imp. and Domestic Sarsaparilla.
All Popular Mineral and Table Waters.

F. P. GARRETTSON & CO.
W. J. Creaney & Co. Successors.
Telephone 68 & 69.
16 & 20 Washington Sq.

Prepare for Next Winter.

Buy Coal NOW while it is Cheap and good. We have it in all kinds and sizes fresh from the mines. Call up the

ERRY COAL COMPAN

SOCIETY NOTICES.

Advertisements, which must concern members of the societies only, inserted for one cent a word with no charge less than ten cents.

CORONET COUNCIL, Royal Arcanum. Meeting Friday evening at 8 o'clock in Odd Fellows' hall. Plan for visit of the Supreme Regent. A. K. McMahon, Sec.

NEWPORT YACHT CLUB. Ladies' night, Thursday evening—Whist, Pinochle and Dancing at the clubhouse for members and their friends. W. J. Browley, Commodore.

WHERE TO GO TODAY AND TOMORROW.

Thursday.

Wetmore Estate, Bellevue Avenue—Flower Show.
Opera House—"The Three Twins."
Newport Beach—Dancing; Amateur Dancing Contest.
Island Park—Exhibition of Modern Dancing by the Packards of Boston.
Opera House—"Three Twins."
Vernon Avenue Playfield—City League Base Ball, Aquidnecks vs. Colonials.

Friday.

Opera House—"Three Twins."
Wetmore Estate, Bellevue Avenue—Flower Show.
St. George's Church Lawn—Sunshine Society's Lawn Party.
Hotel Aquidneck—Subscription Dance

WEDNESDAY'S WEDDINGS.

The Taylor-Lawton, Smith-Galvin and Egan-Segerson. Nuptials.

The marriage of Miss Susie Anthony Lawton, daughter of Mr. and Mrs. Frank M. Lawton, to Mr. William Gardner Taylor took place at the Emmanuel Church rectory Wednesday afternoon, Rev E. H Porter, D. D., performing the ceremony in the presence of a small company of relatives and friends. The bride, who was attended by Miss Isabelle Mahan, wore a gown of white embroidered net over white silk and a white hat, and carried a bouquet of American Beauty roses. The bridesmaid wore a white serge suit with black hat and carried a bouquet of sweet peas. The groom's attendant was Mr. Archie J. Stark. After the ceremony a short reception was held at the home of the bride's parents on Newport avenue and later Mr. and Mrs. Taylor left on the Boston train on their wedding trip. On their return they will reside at 15 Congdon avenue.

Miss Julia T. Galvin of this city was married to Mr. Michael Smith of New York Wednesday at St. Joseph's Church, the ceremony being performed by Rev. Father Higney. The bride was attended by her cousin, Miss Bridget Murphy, and the groom by Mr. Patrick F. Galvin of Boston, a brother of the bride. The bride's gown was white serge with a large white hat and plume and she carried a bouquet of lilies of the valley. Her attendant wore a white embroidered dress with hat to match. A reception was held at the residence of the bride's brother-in-law and sister, Mr. and Mrs. James J. Murphy, on Vernon avenue, and in the evening Mr. and Mrs. Smith left on the boat for New York, to spend their honeymoon. The groom is a member of the engineering force of the New England Steamboat Company.

At the wedding of Miss Mary Segerson and Mr. Joseph Egan, Wednesday at St. Mary's Church, Rev Father Meenan performed the ceremony and celebrated the nuptial mass. The bride was attended by the groom's sister, Miss Catherine Egan, and the groom by the bride's brother, Mr. Edward Segerson. Mr. and Mrs. Egan left later in the day on their wedding trip and on their return will reside on Ann street.

CITY LEAGUE TO BE CLOSER.

Elimination of Training Station Players Makes Struggle More Even.

A much closer City Base Ball League is now expected, since the Seamen Gunners, rated by many as the premier nine, has had the best of its men dropped from its roster, due to the action of the Training Station officers prohibiting Training Station men from playing. This means that such men as Burns, a sterling pitcher; McNamara, among the best of the catchers, and Moore, the best first baseman in the league, will not again be seen in the Seamen Gunner line-up after Saturday afternoon, when the sailors play a double header. From now on a more even struggle is expected for the cup, and instead of the race being narrowed down to two or more teams, there are at least four which have a good chance to come in first.

The action on the part of the Training Station officials was reported by Manager Fletcher of the Seamen Gunners at the League meeting Wednesday evening. So far the Gunners have released Riley, Pratt, Wilde and McNamara and have signed Chapman, Warren, Shoalter and Leas for consideration.

Former Treasurer Hickey was present and turned over his accounts to Treasurer McNally. Edward Ford, the high school first baseman and a member of the Father Mathew team, was declared eligible to play, on a special vote. Ford has signed with the Colonials. The Broadways released Morton A. Weaver and signed Allan L. Langley.

Manager Horgan of the Colonials presented his roster for the first time, and it can be seen that he has formed a much stronger nine than was generally believed possible on such short notice. The list includes such men as Beattie as pitcher, Ford on first base, Walling at third, William Gerrie, John Manning, J. Jacobson, J. Coffey, Francis Sullivan, H. Rigelty, C. Hicken, William Halley, J. Morrisey, Martin A. Kenney, Charles Ash and William Coffey. The Colonials meet the Broadways this afternoon in their first exhibition.

Another move on the part of the League was to abolish the protest committee and thereby save future wrangles. The judgment of the umpire is to be final in all cases.

HORGAN BARN BURNED.

Old Structure on Callender Avenue in Badly Dilapidated Condition.

Board of Health Engaged in Clearing Up the Premises Under the New Law.

The old P. H. Horgan barn on Callender avenue was the scene early this morning of a blaze which was more alarming in appearance to the neighbors than in fact. About 1:30 Mrs. Elizabeth V. Ronayne, janitress at the City Hall, heard a cracking noise and arose to look about. Seeing smoke and flames coming out of the barn, which is in the rear of her home, she informed Max Toll, who lives down stairs, and he in turn telephoned fire headquarters. Box 21 was pulled from there.

Combination 1 started at once for the scene, and upon arrival, seeing that it was not chemical-line fire, laid a water line from a hydrant and had curtailed considerable of the illumination before any of the three hose wagons responding could arrive and put streams on. The use of the water line by this company on first arrival at a fire is rather an innovation, for up to the coming of the present automobile apparatus the Combination had not for years carried water hose, and since it has had the motor apparatus the men have depended upon the chemical line until some other machine came to lay a water line.

The striking of the box from headquarters prevented Hose 4 from making as prompt response it might otherwise have done. After hitching up, the firemen in the station and the police, who had been in the immediate vicinity and had seen no one go to the box, and up to that time had seen no illumination, held a conference. It was not until about the time the noise from the apparatus approaching from headquarters began to give a clue as to direction that the illumination was sighted and the Fours were able to start out. Hose 2 and 5 soon rolled in, and this gave four streams with which to protect adjoining property and drown out the blaze. The firemen were able to approach on all sides and there was really no danger to other property after the first stream was on. It took considerable time, though, to quench the flames and a much longer time to extinguish the lingering embers, as the fire had burned deep into the wood.

The fire apparently started in the stable portion and worked up to the loft. While the structure is badly charred internally and in some places externally, and greater ventilation has been provided by both fire and axes, it is a question if the building is really greatly damaged, for it was in a dilapidated condition at best.

For the past few days the Board of Health has had men there, cleaning up, and a considerable portion of their work had been completed, so that the firemen had an improved place in which to labor. This spring conditions about the place were recognized to be such that, the health authorities having failed to secure a clean-up otherwise, proceeded under the law to have it done and charge the expense against the estate.

Since some men were boys they can remember that the barn was a favorite place for men to stow themselves away, and naturally inquiry was made for possible sleepers who might be burned to death. The police say none have been allowed there for some time, but the firemen tossed out an old wagon body on springs and an old mattress which is said to have afforded a "comfortable" bed when the supply of hay was low.

A long-time observer of the premises says the owner is not entirely to blame for the conditions which have existed there and caused the neighbors to be fearful of fire. He states that locks have repeatedly been put on the doors, and the owner has superintended the nailing up of the points of entrance, but the initiated with great regularity have torn away all obstructions.

ELECTION OF OFFICERS.

Interesting Addresses at Closing Session of King's Daughters and Sons.

At the afternoon session of the Newport County King's Daughters and Sons, at the First Methodist Episcopal Church Wednesday afternoon, Rev. R. A. Greene was in charge of the devotional exercises. Mrs. W. E. Husband gave an interesting address on the recent convention of King's Daughters in Detroit, at which she was the state delegate. Miss Mabel Simpson sang pleasingly two solos and Mrs. Elisha A. Peckham of Middletown spoke on "The New State Work," the educating and training of two Esquimos for the ministry and teaching. The Newport County branch has raised nearly money enough to educate one for this year. The Travellers' Aid Work was explained by Mrs. Theophilus Topham, speaking of the great assistance it is to women and girls in the large cities.

The county officers elected for the years were as follows:

President—Harriet F. Riggs.
Secretary-Treasurer—Josephine A. Weeden.
Executive Board—Mrs. N. B. Langley, Mrs. Elisha A. Peckham.

BERKELEY HALL TO OPEN.

Summer Classes for Girls Begin July 7 and School Year October 7.

Berkley Hall, the new school for girls in the former Rocker house on Kay street, Mrs Stephen Elliott Balch principal and Miss Mayer vice principal, will be opened about July 7 for summer classes in music, dancing and languages. The school year commences October 7 and will be for boarding pupils from the ages of 10 to 18, no day pupils under 12 being received.

The house is admirably adapted for such a school and the list of patrons and patronesses is a substantial one. Mrs. Balch will be in charge of the financial management.

ROSES AND SWEET PEAS PLEASE.

Fruit and Vegetable Displays Unusually Good at the Outdoor Exhibition.

English Gardens of Old-Fashioned Flowers Historically Correct—The List of Awards.

The flower show under the auspices of the Garden Association and Horticultural Society opened Wednesday afternoon with a large attendance. There was no crowding, the broad expanse of the grounds precluding a large gathering in any place, although several exhibits in the tents were special attractions and had the largest numbers to view them. The band from Fort Adams played from 3 to 6, giving a pleasing program from the rustic stand at the far end of the grounds.

The special exhibits, including the tuberous begonias from Mrs. William G. Weld's greenhouses, the orchids shown by Paul Nave of Fall River and Lager & Hurrell of Summit, N. J., the rose exhibit of A. N. Pierson (Inc.), of Cromwell, Conn., and the aquatic plants shown for Henry A. Dreer of Philadelphia by Mr. Hay, who was formerly with the G. A. Weaver Company of this city, were special objects of attention, although the general exhibits for the regular prizes also attracted many visitors, the roses and sweet peas being much favored. The fruit and vegetable displays were unusually good, the strawberries and grapes being particularly inviting.

The judges, who began their work before the gates were opened, continued until it was almost too dark to see, and then had many of the special classes to judge and special awards to make.

During the afternoon Muenchinger served tea, biscuits, cake and ice cream on small tables beneath umbrellas placed on the north side of the grounds, and many remained to partake of the refreshments and for a quiet chat.

The English gardens, set with old-fashioned flowers and arranged in accordance with the designs of the Tudor gardens, attracted much interest. They were historically correct and the Tudor designs and the wooden green bounds of the beds were the object of much speculation and interest. They were an education in themselves, and while not so showy as the more modern flower beds attracted fully as much attention.

The list of awards, announced by the judges and arranged by Mr. William Gray, secretary of the Horticultural Society, and his assistant, Miss Lillian E. Maher, is as follows:

Garden Association Premiums.

Plants.

For the best bed of Canterbury Bells—Second, to Miss Fannie Foster, C. M. Bugholt, gardener.

Best bed of Sweet William—First, Mrs. H. M. Brooks, James Bond gardener.

Best bed of Stocks—First, Mrs. Arthur Curtis James, John Greatorex gardener.

Best bed of snapdragon—First, Mrs. W. Watts Sherman, Andrew Ramsey gardener; second, Mrs. Brooks.

Best bed of bulbous plants—First, Mrs. French Vanderbilt, Daniel Hay gardener.

Best tub of sweet peas—First, Mrs William G. Weld, James Watts gardener; second, Henry A. C. Taylor, William Mackay gardener; third, Mrs. Stuart Duncan, William McGillivray gardener.

Best two beds of violas, clear blue and clear yellow—First, Mrs. W. W. Sherman, prize given by Mrs. Frederic Pearson.

Best display of Schizanthus—First, Vincent Astor, James Boyd gardener; second, Mrs. Brooks.

Best bed of hydrangeas—First, Oscar Schultz.

Best trained plant of pyramid-shaped Retinospora Ostusanana—First, Hugh S. Meikle.

Best bed of growing roses—First Mrs. Alfred Tuckerman.

Best display of topiary plants—First, Bobbink & Atkins.

Best 12 plants of Gloxinia, not less than four varieties, tastefully arranged—First, Theodore M. Davis, Victor May gardener; second, Mrs. Weld.

Best 12 plants of Calceolaria, not less than three colors—First, Mrs. Brooks; second, Vincent Astor.

Best bed of petunias—First, Mrs. Sherman; second, Mrs. Brooks.

Cut Flowers.

Best exhibit of white roses, other than Killarney—First, Mrs. William B. Leeds, William Gray gardener; second, Gibson Brothers.

Best yellow carnations, open to local growers and members of the Newport Horticultural Society only—First, August Belmont, James Forbes gardener.

Best 24 Jacqueminot roses in a vase—First, Miss Edith Wetmore; second, Gibson Brothers.

Newport Horticultural Society Premiums.

Plants.

Best group of palms, ferns and foliage plants, 100 square feet—First, James J. Van Alen, Richard Gardiner gardener.

Best group of ferns, 50 feet square—First, Mrs. Brooks.

Best table of decorative foliage plants, 3 by 3 feet—First, Mrs. Brooks; second, Mrs. H. McK. Twombly, Alexander Fraser gardener.

Best display of orchid plants in bloom—First, Paul Nave, Fall River; second, Lager & Hurrle, Summit, N. J.

Best specimens of Kentea in pots—First, Vincent Astor; second, Miss Fanny Foster.

Best specimen Phoenix Roebelinti—First, Mrs. Brooks.

Best specimen any other fern—First, Vincent Astor.

Best specimen palm—First, Mrs. Twombly; second, Vincent Astor.

Best specimen fern—First, Mrs. Brooks; second, Vincent Astor; third, Miss Foster.

Best group of palms, ferns, foliage plants and flowering plants, prize a silver cup given by Hitching & Co.—Awarded to Mrs. Brooks; second, Vincent Astor; third, Robert W. Goelet, Colin Robertson gardener.

Best plants of Carrieya Gaskelliana in bloom, prize given by Knight & Struck Company—First, Mrs. Stuart Duncan; second, Paul Nave.

Best six plants of tuberous begonias—First, Mrs. Weld.

Best 12 pots of annuals in bloom—First, Mrs. Brooks.

Cut Flowers.

Best 12 hybrid perpetual roses, 12 varieties—First, Miss Foster.

Best 12 hybrid perpetual roses, six varieties—First, Miss Foster; second, W. W. Astor, Hugh Williamson gardener.

Best vase of 12 hybrid perpetual roses, one variety, red—First, Mrs. John Nicholas Brown, Arthur Leary gardener; second, Miss Foster; third, Mrs. Hamilton Fish Webster, A. Johnson gardener.

Best 12 hybrid perpetual roses, one variety, pink—First, Mrs. Brown; second, Mr. Goelet, third, Miss Foster.

Best 12 hybrid perpetual roses, any variety, white—First, Mrs. E. H. G. Slater, James Sharkey gardener; second Miss Foster; third, Mr. Goelet.

Best 12 hybrid perpetual roses, any variety blush white—First, Miss Foster.

Best vase of 25 hybrid perpetual roses, any varieties—First, Mr. Goelet; second Theodore M. Davis.

Best 12 tea or hybrid tea roses, outdoor grown red—First, Mr. Taylor; second, Mr. Belmont.

Best 12 tea or hybrid tea roses, outdoor grown, white—First, R. Livingston Beeckman, John W. Urquhart gardener; second, Theodore M. Davis; third, Mr. Belmont.

Best 12 tea or hybrid tea roses, outdoor grown, pink—First, Mrs. Weld; second, Mrs. William B. Leeds, William Gray gardener; third, Mr. Davis.

Best 12 tea or hybrid tea roses, outdoor grown, yellow—First, Mr. Belmont; second, Mr. Davis; third, Mrs. Hamilton Fish Webster.

Best 12 tea or hybrid tea roses, outdoor grown any other color—First, Mr. Beeckman; second Mr. Davis.

Best 12 gardenia blooms—First, Vincent Astor; second, Mr. Taylor.

Best display of hardy herbaceous plants, named varieties—First, Mr. Davis.

Best display of sweet peas, shown with sweet pea foliage—First, Mrs. Weld; second, Gibson Brothers.

Best six vases of sweet peas, six distinct varieties, 25 sprays in vase—First, Mrs. Weld; second, Miss Foster; third, Mr. Taylor.

Best three vases of sweet peas, three distinct varieties, 25 sprays in vase—First, Mr. Davis; second, Miss Foster; third, Mr. Taylor.

Special Classes—Cut Flowers.

Best vase of outdoor-grown hybrid roses, the Bobbink & Atkins prizes—First, Mr. Davis; second, Mrs. H. F. Webster.

Best exhibit of outdoor roses in a space 9 by 3 feet, for the A. N. Pierson (Incorporated) prize, a silver vase—Robert W. Goelet.

Best vase of cut flowers, artistic-

[Continued on Third Page.]

The World's Best Sanitary FLOOR

PETROSILO.

When you build have your architect specify Petrosilo, adapted for bathroom, kitchen, store, schools, garages, etc., or wherever a noiseless and perfectly sanitary floor is desired. Applied directly on wood, iron or concrete. Estimates and samples furnished.

JAMES M. MEIKLE,
44 MORTON AVENUE.
Tel. 1112.

THE KREMENTZ
Solderless, 14 Kt Rolled Plate
Cuff Button

Guaranteed in every way. Get a booklet explaining their manufacture,
—AT—
GLAZIER'S, 96 Spring Street.

GALVANIZED INTO ACTION.

Daily News Base Ball Team Opens Season by Defeating the Y. M. H. A.

The re-grading of the field at the Basin may have been the cause, perhaps it was because they thought they had something soft to go up against, or it may have been the desire to be once more in the limelight and shine as stars of a lesser magnitude, there may have been other contributory causes, and then, again, it may have simply just happened. However, it was evident Wednesday evening that the Daily News base ball team has been again galvanized into action. It was seen in performance at the Basin, starting somewhere about 6:30, and it must be agreed that it was at the start a very poor performer. There was only one thing which could be said in its favor; it was not so poor as the umpiring.

There is a feeling way down that what really caused the revivification of the Daily News nine was the boasting of the Y. M. H. A. There can be no question but there was some strong reason for its again coming to life, and that it did come to life was shown eventually, when it won. The Y. M. H. A. opened strong with two runs, but after that the Daily News Walter Johnson had them in the hollow of his hand. Those two runs were all they made, while the Ty Cobbs and Crawfords of the Daily News aggregation rolled up a total of 12.

A match well made is half won, and judgment was shown in the opponents the Daily News team picked out to come back on.

Nothing was heard about the team entering for the City League championship. The management will probably look out for soft snaps, and any such who think they can play should send in names and secure dates at once. Now is the time for the Daily News team of 1914 to make a record, before the other teams are trained or have their batting eyes in working order.

DUE TO STRAINED SHOULDER.

Murray to Refrain from Tennis Competition for Some Time.

NEW YORK, June 25.—R. Lindley Murray, the young Californian, will refrain from tennis competition for some time, as the result of his match for the metropolitan championship last Saturday. Murray's shoulder is so strained that his physician has ordered him to keep away from the courts until the second week of July, when the other Californians will arrive here for the Davis cup matches. Murray was also told by R. D. Wrenn of the Davis Cup committee that unless he saved himself he stood no chance of getting on the cup defending team. It is the opinion of Karl Behr and others that Murray has a faster service than McLoughlin. The two will be tried out in a series of round robin matches.

COAL
In all sizes.
WOOD
For Open Fires,
—AND—
KINDLINGS,
HEIRS GEORGE BOWEN

AUCTION SALE
—OF—
40 HOUSE LOTS
Saturday, June 27,
At 2:30 P. M.,

At Pierce's Maple Grove Plat, Jamestown, R. I.

Situated half way between Ea st and West Ferry. They are all good size lots, rich soil for truck garden and poultry, pleasantly situated overlooking the west bay. 8 of these lots are on the water-front, ideal spot for boating, bathing and fishing.

These lots have all been plowed, graded and seeded down this spring; choice building lots, wide sidewalks, streets 40 ft. wide, in the very best of condition. Terms of sale $10 down on each lot, balance on easy monthly payments. Come and look this plat of land over before the sale.

It will positively be sold to the highest bidder, one lot to be given away free, also a number of valuable presents.

IF STORMY THE NEXT PLEASANT SATURDAY AFTERNOON.

See S. A. Pierce on the grounds.
L. W. ANTHONY, Auctioneer.

NEW BOOKS.

Ten Thousand Miles on a Dog Sled.
By Hudson Stuck

Clark's Field
By Robert Herrick.

Captain Dan's Daughter.

Life of Henry Labouchere.

PENS, INK AND PAPER.

HART'S,
202 Thames Street.
Telephone 304.

The Price of Love,
By Arnold Bennett

You Never Know Your Luck
By Gilbert Parker

The Strength of the Strong
By Jack London

Ade's Fables,
By George Ade

CARR'S,
211 to 213 Thames Street.
Tel. 633.

FIRE PROTECTION
FOR
Farms and Private Residences.

"Badger" Chemical Engines,

Holding 40 gallons and instantaneous in action. The reliable, sure cure equipment in case of fire. Price $250.00.

Your inspection of these machines is invited.

The Peckham Co.
299-301 THAMES ST.

"Meet Me at Barney's."

VICTOR VICTROLA IV.
$15.00

The best machine at the price ever made.

With this machine in your home you can have—
A grand opera concert by the world's greatest artists,
A concert by the best bands and orchestras,
An informal dancing party at any time,
In fact, any kind of music you may desire.

We will gladly play this wonderful instrument for you at any time.

Barney's
MUSIC STORE
140 THAMES STREET.

Try Our Special Home-Made CREAM and MOTHER'S BREAD, made from the best of stock and can't be beat. For sale at all grocers.

Libby's,
9 Broadway.

Thomas J. Gibson,
Formerly Senior Member of Gibson Bros.,
FLORIST,
Wedding and Dinner Decorations a Specialty.
36 Washington Sq. Tel. 2781 or 1770.
Nurseries Bliss road.

THE NEWPORT JOURNAL
AND WEEKLY NEWS
is Especially Adapted for Mailing.

Second Edition

Newport Daily News.

Second Edition

ESTABLISHED 1846. NEWPORT, R. I., THURSDAY, JUNE 25, 1914. PRICE TWO CENTS.

The Big Event of the Season Is On.

The

TITUS CLEARANCE SALE.

Now that you have come to understand it as a sure thing, you watch for it, you wait for it. Nothing brings to you so much real good, so much benefit. The sort of home things this stock holds are a pride and a joy forever to the housewife who knows the good things of life. And our sales are so conducted that you know there is nothing for you to consider but your own personal gratification. No poor thing creeps into this stock to enable us to deceive you as to its real value, even if we had the mind to. This year there's an added incentive--there had to be. We'll be frank with you--We're overstocked and we must unload. We've put the knife in deep to make you buy. The prices quoted in yesterday's papers are convincing beyond the shadow of a doubt. The first sale day proved that--'twas the biggest "first day" we ever had. The stock is at the very top notch of beauty and goodness. TAKE OUR ADVICE.

PICK QUICK.

A. C. TITUS CO., 225--229 THAMES STREET, NEWPORT, R. I.

TOWELS AND BATH ROBES.

OF REAL TURKISH WEAVING.

With all the softness and beauty of Eastern fabrics and the superb wearing qualities of goods specially made for the use of bathers at the world renowned Turkish Baths of Brousse in Asia Minor.

WE ARE THE SOLE IMPORTERS DIRECTLY FROM THE IMPERIAL TURKISH FACTORY.

Best of All, We Save You in Prices.

NEWPORT'S ONLY IMPORTING HOUSE.

Tel. 55. JOHN H. KAZANJIAN & CO. Bellevue Ave., Cor. Bath Road.

HAVING TAKEN A NEW 1914 FORD Runabout

In trade for an OVERLAND we are prepared to sell the FORD at a reduced price.

NEWPORT TAXICAB CO.

TAXICABS.

FORD CAR AGENCY.

STARK BROS. TEL. 859

Buy our SEPARATOR COAL now

While we are selling at the

Lowest Price.

It's a good bargain.

NEWPORT COAL COMPANY,

POSTOFFICE SQUARE.

ESTABLISHED 1882. TEL. 79.

FILET LACES.

OUR OWN IMPORTATIONS

By a very fortunate circumstance we bought a very fine and large assortment of FILET LACES from Florence, Italy. We can positively assure you the prices are lower than you can buy them in Europe. It is well worth your while to examine this wonderful line, which we take great pride in showing at these prices

Large Filet and Italian Open Work Bed Spread, worth $300 ..... $150

One 72 inch Runner and 12 oblong Doilies to match $300 ..... $150

Several $25 Cushion Tops at $10

Filet Lace by the yard, squares and hundreds of other things worth seeing.

THE KAZANJIAN COMPANY,

140-144 BELLEVUE AVE. A. H. BOZYAN, Mgr.

DEFIANCE ROUNDS FIRST MARK AHEAD.

Leads Both Her Rivals in Freshening Northwest Breeze.

Resolute Gradually Increases Her Advantage Over the Vanitie.

GLEN COVE, N. Y., June 25.—The cup defense yachts—Resolute, Vanitie and Defiance started another race shortly after noon today. The Resolute crossed the line at 12:15:10, the Vanitie at 12:16:22 and the Defiance at 12:16:40. The race was over a triangular course, the first leg being a reach.

Before crossing the line the Vanitie broke out a balloon, but finding it did not carry the air well took it in and set up a reaching jib. The Resolute and the Vanitie had a luffing match right after the start. It soon developed into a hot race, the two boats sailing almost side by side for several minutes. Then the Resolute gradually increased her slight lead.

The slight breeze of the morning began to freshen around 12 o'clock, coming from the northwest about 12 knots in strength.

The yachts rounded the first mark as follows: Defiance 1:25, Resolute 1:26:30, Vanitie 1:27:48.

It was the sixty-seventh annual regatta of the New York Yacht Club today and besides the big cup sloops the thirties, fifties and two classes of schooners were sent to the starting line. The course was triangular.

The Resolute lay over night behind the Glen Cove breakwater and the morning haze was still thick over the harbor when the Herreshoff sloop had sail made and slipped out into the sound for a preliminary spin. The Defiance came over from Greenwich and the Vanitie set up her big canvases at City Island.

STEAMERS ARRIVED.

New York, June 25.—Koenig Albert from Naples.

New York, June 25.—Sowanina, from Piraeus.

New York, June 25.—Ancona, from Naples.

New York, June 25.—St. Louis, from Southampton.

Island Spring Broilers,
Spring Ducks,
Spring Lamb,
Roasting Chickens,
Jar Bacon - - 30c each
Grape Fruit
(VERY GOOD)
Hothouse Cauliflower
Hothouse Cucumbers.
All kinds Green Vegetables.

Marlborough Market.

Phones 76 or 77. 94 Thames St.

PEACE NOW RESTS ON A SINGLE CONDITION.

President to be Chosen by Huerta and Carranza Delegates.

Diplomats and Americans to Lend Advice Wherever Possible

NIAGARA FALLS, Ontario, June 25.—Peace between the United States and Mexico rests today on a single condition—the establishment of a new provisional government along lines which will justify the world in according it recognition. Mexican factions have given a guarantee that they will exert every effort to earn this reward.

Five weeks of incessant labor by the mediation conference, conducted by Argentina, Brazil and Chili, resulted in the completion last night of a protocol, agreeing that the diplomatic relations between the United States and Mexico shall be restored and all other international difficulties considered settled when a new provisional government succeeds the Huerta administration. Upon the representatives of the two warring factions—the Constitutionalists and Huerta government—develops the task now of selecting a provisional president and his cabinet to serve while the country is being pacified and made ready for a general presidential election.

Mediation does not adjourn. The diplomats and American delegates will lend their counsel and advice wherever possible to the delegates of the two factions as they meet in informal conference. The meeting place has not been determined, but as Niagara Falls, Ont., is neutral soil and the Huerta delegation, mediators and American delegates are comfortably fixed here, this is most likely to be continued as the place of conference. Definite assurance that the meeting will be held has been given the mediators by Constitutionalist representatives in Washington and the Huerta deegates.

When the two parties to Mexico's civil strife shall have adjusted the internal problems of their country the mediation board will formally reconvene and protocolize the result, a date will be fixed for formal recognition of the new government, and a period set within which the United States will withdraw its troops and ships from Vera Cruz.

The mediation conference has left to the Mexican factions themselves the work of settling the internal problem of their country. There has been no loss of dignity, no humbling of sovereignty. Upon the results of the task set by the Mexican factions by the mediators the world will pass judgment, and they have been given an opportunity to demonstrate that Mexico is capable of settling her own affairs.

The situation was brought to its present status only after mediation many times had seemed ready to collapse. The exclusion of Constitutionalists from a voice in proceedings not only had alienated their interest, but the American government announced that it would be useless to make any agreement on the internal problems of Mexico or its provisional president unless the Constitutionalists approved.

President Wilson laid the situation before Minister Nilon in Washington last Friday in an hour's talk. The President said the Constitutionalists must have a share in the political destinies of the nation; they had demonstrated it in their military successes and there could be no certain pacification without them.

Accordingly there was devised a plan which was put into effect in just five days. Late last night the signatures of the two sets of delegates and the mediating plenipotentiaries were affixed to the protocols. In effect they provide:

First—That a provisional government shall be set up on a certain date which shall be recognized by the nationals of Mexico.

Second—The provisional government shall be constituted by agreement of delegates representing the parties to Mexico's internal struggle.

Third—Diplomatic relations between the United States and Mexico shall be resumed and recognition accorded the new provisional government.

Fourth—No war indemnity shall be paid to the United States or "other international satisfaction claimed." Absolute amnesty to foreigers for any and all political offenses shall be proclaimed.

Fifth—Argentina, Brazil and Chili agree to recognize the new provisional government.

Coincident with the signing of the protocols, the mediators issued a statement setting forth the reasons why they had not been able to admit the Constitutionalists, previously stating that they had decided to leave the internal problem to the Mexicans themselves to adjust.

The mediators and delegates were happy today believing that a long stride toward internal peace in Mexico had been taken through the practical settlement of the international differences. While there are breakers ahead for the two Mexican delegates when they begin to discuss names for provisional president, there is confidence that they will be influenced by the great responsibility which will be placed upon them. Should either faction fail to rise to the emergency, it must face public opinion in Mexico as well as the disapproval of the world.

Mexico's capacity for self-government will be placed on trial. Should it fail, the occupation by a foreign army, to bring order out of chaos is likely to be considered less a violation of sovereignty than a humane act, such as the allied nations performed in China.

Should an agreement be reached between the two factions it is believed that an armistice will be declared and details of the transition arranged without further bloodshed. That the Constitutionalist chief will assent is believed likely here, as Villa, admittedly the strongest military factor in the situation, is understood to

[Continued on Seventh Page.]

RECEIVERS NAMED FOR H. B. CLAFLIN COMPANY.

Thrown Into Bankruptcy by Two Separate Suits.

Wholesale Profits Seriously Curtailed by Up-Town Movement of Trade.

NEW YORK, June 25.—The great dry goods house of the H. B. Claflin Company failed today, with liabilities of $35,000,000. The assets are estimated at $40,000,000. Two proceedings, friendly and unfriendly, threw the firm into bankruptcy and two receivers were named under the bonds of $500,000 each.

The Claflin Company controls or is affiliated with some 30 retail stores throughout the United States and it was the endorsement of their paper, held by more than 3,000 banks here and in interior cities, that caused the crash.

The United Dry Goods Companies and the Associated Merchants Company, though affiliated with the Claflin Company, through stock control, were in no way involved in the failure. Their chain of stores, it was stated in the financial district, would remain intact. Hope was expressed also that the Claflin retail enterprises would be saved.

Unless blocked by creditors a reorganization of the firm is contemplated, according to a statement issued by John Claflin, the president.

Announcement was made this afternoon that all the so-called Claflin stores, strictly speaking, would be closed pending adjustment of the company's affairs.

The following statement was given out at the office of H. B. Claflin Company.

"The unprecedented shifting of trade centres in New York has caused great loss to many interests. In the case of the H. B. Claflin Company the uptown movement of business has seriously curtailed our wholesale profits and has compelled us to rely mainly on the profits from financing retail stores throughout the country. Their rapidly expanding business has occasioned large capital requirements, which we have not been able to meet. A receivership has, therefore, become necessary pending a re-adjustment of the affairs of the company. A plan of re-organization of the H. B. Claflin Company will soon be presented, which we hope will prove acceptable both to creditors and to stockholders.

"The Associated Merchants Company and the United Dry Goods Company are not themselves borrowers of money. They are in exceedingly strong financial position and the success of their retail stores is assured."

Almost simultaneous with the filing of the suit in equity John Muller, William Worth and Albert F. Bergner, all of this city, filed an involuntary petition in bankruptcy against the firm. The company owes Muller, according to this petition, $731. Worth is a creditor for $3,131, while Bergner's claims are placed at $48,310.

The receivership caused a flurry in the financial district, although rumors that something was impending were rife yesterday. It was confidently asserted in banking circles that the many retail subsidiaries affiliated with the interests would be taken care of. The appointment of receivers is ascribed to an overextension of credits.

A suit of equity was also filed against the Defender Manufacturing Company, said to be a subsidiary of the H. B. Claflin Company. The complainant is William P. Odell. The suit is for $5,200. The same receivers were appointed with a bond, in this action, of $50,000 each.

None of the proceedings, it was said, would affect the United Dry Goods Companies. A note holders' committee has been formed, with J. S. Alexander, president of the National Bank of Commerce as chairman, which will endeavor to formulate some plan for re-adjustment of the Claflin Company's financial affairs.

Muller, and others, who instituted the involuntary proceedings, alleged that the Claflin concern committed an act of bankruptcy in consenting to the receivership in the equity proceedings. They allege further that the concern has transferred certain property to preferred creditors. The equity proceedings are friendly, the first being instituted by John C. Eames, who is a vice president of the company.

The liabilities of the firm, represented by commercial paper held all over the country, are estimated at $35,000,000, and the assets at $44,000,000. It is said that the company did not borrow heavily on its own paper, but endorsed notes made by interior merchants for goods sold. The inability of these interior houses and the inability of the H. B. Claflin Company to pay off the matured portion of these notes is ascribed to general dull business conditions, to decreased sales and to slow collections.

It is understood that the Claflin Company controls about 28 dry goods firms throughout the United States, distinct and apart from those affiliated with the United Dry Goods Companies. Between 2,500 and 3,000 banks hold paper of these stores. Twenty-five or 300 of the larger discount banks in this city are creditors for large amounts.

SOLD ON GUARANTEED BASIS.

Many Rhode Island Mills Affected by the Claflin Failure.

PROVIDENCE, June 25.—Many Rhode Island mills are affected by the H. B. Claflin Company failure. While the concern was a customer of most of the large cotton manufacturing companies of the state, it is not believed that the mills will suffer any great financial loss. Among the plants with which the Claflin concern did business are those of B. B. & R. Knight, the Grosvenor Dale Company, the Lonsdale Company and the Manville Company. Nearly all the mills, as they sold on a guaranteed basis, cannot lose any money.

COMMERFORD, LIVERIES.

Over 233 Thames St.

Phones 9929-1861.

CHOICE BUTTER

PER LB. 30c.

3 1-2 LBS. FOR $.100

The Edward A. Brown Co.,

274 Thames St.

IF YOU WANT ARTIFICIAL ICE

Send your order to us as we are the SOLE DISTRIBUTORS.

AMERICAN ICE CO.,

L. M. GREASON, MGR.

George E. Vernon & Co.,

Interior Decorators, Cabinet Makers AND Upholstering

IN ALL ITS BRANCHES.

91 JOHN STREET, NEWPORT, R. I

Newport Ice Co, 95 Long Whf.

NOTICE.

As the time for taking ice is about to commence, we are to place extra delivery wagons and experienced drivers in all the different sections of the city and would solicit your trade this season. We take this opportunity of thanking our customers for their patronage in the past and we assure them we will try and merit the same this year. We are also prepared to deliver Malta and Artificial Ice.

Newport Ice Company,

J. A. Greene, Gen'l Manager.

Telephones 369, 238.

1842 THE T. HUMFORD SEABURY CO. 1914

VACATION SHOES.

Rubber soled shoes are most satisfactory for all sorts of outing wear.

Of white canvas and buckskin and tan calf in all sizes.

$3.50 to $5 a pair.

The SEABURY CO.

For Sale.

Large house on Prospect Hill Street. Strictly modern, 8,000 square feet.

Eight-room Cottage near Harrison Ave. All improvements.

8-room cottage, all improvements. 7,000 sq. feet, on Powel avenue.

Cottage on Robinson Street.

T. J. O'NEILL,

217-219 SPRING STREET.

Phone 1159.

PICTURES REFRAMED

Old Frames Regilded.

Fine Imported Prints.

WISEMAN,

115 BELLEVUE AVENUE.

THE BEE HIVE

THE STORE OF DEPENDABLE MERCHANDISE

SAT. ONLY

29c

For 50c Long Cloth

N-I-G-H-T G-O-W-N-S

"Remarkable" Values.

That's the least you can say about these 30 doz. NIGHT GOWNS. Two dainty styles, Hamburg or lace trimmed, full sizes, full widths and full lengths. Everyone made to sell for at least 50c. Everyone who remembers our recent Waist bargains will find in this Night Gown sale an opportunity which in its way is just as great. Don't pass by this "special of specials" You'll be sorry afterwards if you do.

SAT. ONLY

29c

N. B.

For CASH only.

"S. & H." Trading Stamps

Are saved by nine out of ten Newport women.

HESS & CO

ZACATECAS SEIZED BY VILLA'S FORCES.

Quantities of Arms Seized and 6,000 Prisoners Taken.

Enemy Escapes Toward Aguas Calientes After Dynamiting Buildings.

ZACATECAS, Mexico, June 25.—After four days' preliminary fighting the final assault on Zacatecas took place June 23, resulting in the capture of the city at 7:30 p. m. The battle was the most hotly contested during the present revolution, in the belief of leaders here. Fourteen thousand Federals were entrenched in seemingly impregnable positions. Five thousand prisoners were captured by General Villa's troops. Twelve cannon, nine military trains, 6,000 rifles and three carloads of cannon and rifle ammunition were captured.

The dead on the Federal side, according to official figures, numbered 4,000 and 2,000 wounded, while the losses to the attacking side were not stated definitely, though Villa estimates his casualties at 500 dead and 800 wounded.

The Federals were reported to have dynamited many buildings of the city before evacuating, slaying those of Villa's troops who had occupied the buildings in the street fighting.

General Villa himself gave the following account of the battle: "After four days' hard attacks, today was the decisive one. The enemy, numbering 14,000, commanded by Medina Barron and five other generals, were defeated completely by my forces, which were aided effectively by General Natera's men. Up to this moment we have 6,000 prisoners, 12 cannon, nine trains, two carloads of rifle ammunition and cannon shells, and nearly 6,000 Mauser rifles and a large quantity of provisions and other munitions of war.

"The enemy who escaped went in the direction of Aguas Calientes after dynamiting the postoffice, the state treasurer's office and the stamp revenue office buildings. The explosions killed many of our men and destroyed part of the city. The dead of the enemy number about 4,000 and 2,000 wounded.

"On our part we cannot tell the losses of the battle, which lasted for five consecutive days, but I think there are not more than 500 dead and 800 wounded. Among the latter are Generals Herrera and Rodiguez, who were severely wounded. Our artillery operated splendidly. The Federals destroyed every fort, the last being El Grillo."

MILITANTS STILL ACTIVE.

Episcopal Church at Ballylesson Near Belfast Damaged.

BELFAST, Ireland, June 25.—An "arson squad" of militant suffragettes caused extensive damage to the Episcopal Church at Ballylesson, near here, early today. The destruction of the entire church was averted only by the timely arrival of the sexton, who succeeded in extinguishing the blaze. He found quantities of burning petroleum, fire lighters, grease and cotton wool littered around, while the woodwork of the building had been drenched with petroleum.

TOWN OF KALGAN SACKED.

No Details of Looting and Foreigners Reported Unharmed.

LONDON, June 25.—An Exchange Telegraph Company's despatch from Shanghai says that the town of Kalgan, 126 miles to the northwest of Pekin, was sacked last night. The foreigners in the city, the despatche said, were not harmed, but no details of the looting of the city nor as to the fate of the Chinese troops stationed there were given. Kalgan is an important commercial city of over 60,000 inhabitants, situated on the Caravan route to Siberia and near the Great Wall.

LINER BLEW BEFORE CRASH.

Woman on Empress Corroborates Story of Storstad's Officers.

QUEBEC, June 25.—Counsel for the owners of collier Storstad, at the Empress of Ireland wreck investigation today, called Miss T. Townsend of New Zealand, who was a first cabin passenger on the liner. His purpose was to obtain from her corroboration of the testimony of the Storstad officers regarding the signal whistles blown by the Empress just before the collision. She said that just before the crash she heard three short blasts and two long ones.

The attorney for the Canadian Pacific railroad obtained permission to read the evidence from three passengers bearing on the question of the closing of the compartment doors. All said that water poured into the port holes after the crash.

Lord Mersey, the chairman, at this point raised the question as to whether in ships of the Empress type, where the apparatus for closing the watertight doors from the bridge, was not of the most modern style it was desired or practicable to close all watertight doors and port holes when the vessel entered the fog.

RHODE ISLAND INTERESTED.

Much of H. B. Claflin's Paper Held in New England Banks.

BOSTON, June 25.—It was estimated by local bankers today that between $10,000,000 and $12,000,000 of the paper of H. B. Claflin Company, whose failure in New York is announced, was held by banks in New England. Banking institutions in this city hold about $5,000,000 of it and Rhode Island manufacturers and banking interests are understood to be creditors to the amount of $2,000,000.

WEAK AT OPENING.

Unfavorable Influence Exerted on Stocks by Claflin Receivership.

NEW YORK, June 25.—The stock market was weak at the opening, the Claflin receivership exerting an unfavorable influence. Five hundred shares of United Dry Goods preferred, one of the Claflin corporations, sold at 70, a decline of 12 points in the early dealings. The balance of the list showed losses of as much as a point in some of the important issues.

GEOGRAPHICAL CAREER COMES TO AN END.

Politics Roosevelt's Pursuit for the Next Four Months.

In Good Physical Condition Except for Slight Throat Trouble.

OYSTER BAY, N. Y., June 25.—Colonel Roosevelt plunged today into what he expects to be the hardest political campaign he has undertaken. He lost no time in getting into action. Nine hours after he stepped on shore at Oyster Bay, following his midnight trip from New York harbor, he was back in his library at Sagamore Hill starting the machinery. His secretary came from New York last night to be on hand early in the day and at 10 o'clock Colonel Roosevelt was dictating letters and telegrams at full speed.

The question whether Colonel Roosevelt is in fit physical condition for a hard speech-making campaign, which recently has caused so much concern to Progressive leaders, gave the colonel no worry at all. After a night's sleep he appeared to be in as good health as he ever had been.

"I never felt better in my life," he said. He added, however, that his throat had been giving him some trouble, and it is here that he feels the chief danger lies of being incapacitated for the campaign. He intends to make fewer speeches in each state than in former years, but to adhere to his plan of covering the country from coast to coast.

There is a marked change today in Colonel Roosevelt's appearance from the time he set sail for Europe May 30. He gained in weight during his absence and his face is rounder and more ruddy, but he finds that long hours of hard work tire him. Whether he will be able to carry out the program he has outlined for the next four months depends upon his progress during the next few weeks. He felt confident today that during the months of July and August, most of which he expects to spend at home, he will be able to recover completely from the enervating effects of the jungle fever and that by the time he is ready to begin his long campaign trips he will have the strength for them.

The first campaign problem taken up by Colonel Roosevelt was the tangled New York situation. Last night he heard both sides of the question of endorsing District Attorney Charles S. Whitman of New York and refused to commit himself. He, however, summoned to Sagamore Hill, for a conference later today, a group of New York state leaders. It is felt that the New York state situation this year is at once the most difficult of any, and Colonel Roosevelt decided to look into the matter from all angles before committing himself.

Politics will be his chief pursuit for the next four months, according to his own statement made just before he retired early today after reaching his home at Sagamore Hill. "My career as a geographer ended tonight," he declared. "For the next four months I suppose I shall be a politician."

Colonel Roosevelt appears to be in much better health than before he sailed for Europe. He said that he had never felt better, despite the fact that on the return voyage he suffered two severe chills.

Following his arrival in New York harbor last night in conversation and in a carefully prepared statement, he touched upon subjects of interest in both national and Progressive politics. In his talk he spoke of the attempt to read George W. Perkins out of the Progressive party. "Mr. Perkins has been on the whole," he said, "the most useful member of the Progressive party."

After enumerating some of the things Mr. Perkins has done, the colonel said: "As for reading him out of the party, when that is done they will have to read me out too."

His prepared statement denounced the Colombian treaty, with its proposed payment of $25,000,000 to Colombia, because of the Panama canal as "the belated payment of blackmail, with an apology to the blackmailers," and said that the handling of our foreign affairs by President Wilson and Secretary Bryan "has been such as to make the United States a figure of fun in the international world."

Ten Day Sale
—OF—
MILLINERY.
BEGINNING
THURSDAY, June 25.
Trimmed Hats formerly priced as high as $15. Sale Price $4.98
Trimmed Hats formerly priced as high as $10. Sale price $2.98 & $3.98
Trimmed Hats formerly priced as high as $7.50 Sale price $1.98
Ready-to-Wear Hats, formerly priced as high as $5 Sale price 98c
All our fine Imported Hats at Half Price.
Untrimmed Hats including all colors and white at 50c, 98c and $1.50.
Children's Hats 98c, $1.98
Bon Ton Millinery,
233 THAMES ST.
Phone 627.

THE NEWPORT JOURNAL
AND WEEKLY NEWS.
Is especially adapted for mailing.

FURNISHING GOODS.

Hair Line Suitings in Black, Blue, Gray and Green, the latest.
OTTO, Gentlemen's Tailor, 244 Thames Street.

GOOD TAILORING
Appeals to people of refined taste. Clothes we tailor are extremely smart, made to suit your individuality.
We have all the newest fabrics in foreign and domestic makes for Ladies and Gentlemen and cordially invite inspection.
NEIL McLENNAN,
TAILOR,
114 BROADWAY.

PINTO BROS.,
Ladies' and Gents' Tailors and Furriers.
Ladies' Suits from $25.00 up.
Tel. 9936. 115 SPRING ST.

CHOCOLATES,
BON BONS,
PLAIN and FANCY CAKES,
ICE CREAM and ICES,
SALTED NUTS,
BIRTHDAY CAKES,
FAVORS,
LACE DOILIES,
BOTTLED CREAM.
H. D. FRASCH,
170 THAMES ST.
Telephone 387.

Fill the barrel with the kind that used to be on top.
PYROX
The best Insecticide and Fungicide Spray for Fruit, Potatoes and Vegetables.
PERCY T. BAILEY,
Telephone. Melville, R. I.

is not the lowest price paint you can buy, but it is the most economical. Sold in Newport for the last 34 years and is in a class by itself. Do not buy so-called cheap paints that cost as much to apply as "THE BEST THERE IS IN PAINT."
A. & H. G. HAMMETT CO.,
Lumber, Hardware, Brick, Lime, Cement, Sewer Pipe.
319-321 THAMES STREET.

TRY OUR
BLACK STAR Roof Paint
If your roofs need painting,
HAYMAN & NASON,
Painters and Decorators.
Spring and Stone Sts.
Tel. 998.

THE NEWPORT JOURNAL
AND WEEKLY NEWS

REAL ESTATE AND INSURANCE.

FURNISHED COTTAGE
FOR RENT,
9 rooms, improvements. Will rent for $50.00 monthly. APPLY TO
C. H. WRIGHTINGTON,
30 Bellevue Avenue.

RELINERS,
TIRE COVERS,
PATCHES,
CEMENT,
BATTERIES,
HAND KLAXONS,
BARRETT JACKS,
HARRIS OILS,
DIXON'S GRAPHITE.
Wm. B. Scott & Co.,
8-10 BROADWAY.
Tel. 1046.

TO SAVE EYES
Is the Object of this Free Prescription—Try it if your Eyes Give You Trouble.
Thousands of people suffer from eye troubles, because they do not know what to do. They know some good home remedy for every other minor ailment, but none for their eye troubles. They neglect their eyes, because the trouble is not sufficient to drive them to an eye specialist, who would, anyway, charge them a heavy fee. As a last resort they go to an optician or to the five and ten-cent store, and oftentimes get glasses that they do not need, or which, after being used two or three months, do their eyes more injury than good. Here is a simple prescription that every one should use:
5 grains Optona (1 tablet)
2 ounces Water
Use three or four times a day to bathe the eyes. This prescription and the simple Optona system keeps the eyes clean, sharpens the vision and quickly overcomes inflammation and irritation; weak, watery, overworked, tired eyes and other similar troubles are greatly benefitted and oftentimes cured by its use. Many reports show that wearers of glasses have discarded them after a few weeks' use. It is good for the eyes and contains no ingredient which would injure the most sensitive eyes of an infant or the aged. Any druggist can fill this prescription promptly. Try it and know for once what real eye comfort is.

JEWELRY
That is daintily designed and refined in character need not be too expensive. We have some new ornaments in the Fashion-approved styles of this season that are
MODERATELY PRICED
And that almost everybody can afford.
Come in and see these attractive trinkets whether you buy or not.
SIMPSON,
32 FRANKLIN ST., Phone 2757

THE GENUINE AND IMPORTED DR. BLAUD'S IRON PILLS
FOR GENERAL DEBILITY, ANEMIA, CHLOROSIS, AND IN THE CONVALESCENT PERIOD.
Genuine has Blaud stamped on each Pill.
F. FOUGERA & CO., Inc., N.Y. All Druggists.

WATER.
Persons desirous of having water introduced into residences or places of business should make application at the office of the Newport Water Works, 5 and 7 Marlborough street. Office hours from 8 a. m. to 5 p. m.

The Century Store.
Founded 1796.
ROYAL WORCESTER CORSETS
The Last Week of the "Special" Corset Demonstration.

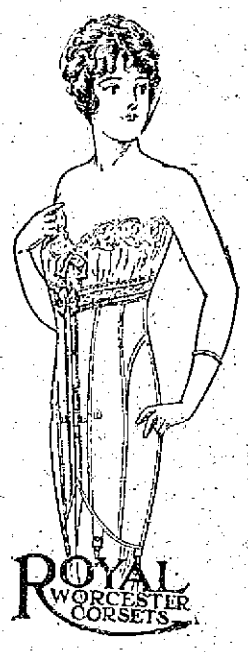

Right Corsets are most essential these days. Consult our experienced Corsetiere this week, a representative direct from the factory, explains and properly fits you with the right style of Corsets.
ROYAL WORCESTER CORSETS
The William Leys Dry Goods Co.

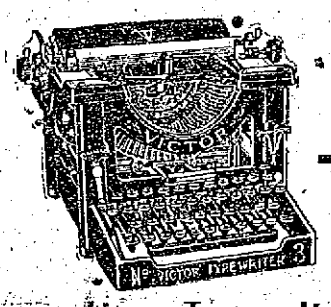

Here is a Typewriter
that does not belong to the prehistoric age of the typewriter existence. It has no ancient traditions to keep up—no old-fashioned ideas of typewriter construction.
The Victor Typewriter
Model No. 3
Is best, because it is the machine of today. It has improvements and exclusive features that are years ahead of every other typewriter. Its inch-wide pivot bearing typebar assures PERMANENT accurate alignment. The Victor Typewriter is operated at an economy of ribbon cost not possible in any other machine.
It has an in-built tabulator and billing device without extra cost.
It has an interchangeable platen, a ball-bearing carriage, and a—but what is the use?
All you want to know is that the Victor will turn out the cleanest work, make the bearing carriage, and a cut the most distinct mimeograph stencils and give the greatest satisfaction.
The International Correspondence Schools of Scranton, Pa., write: "For the past three years we have been using the Victor Typewriters and have found them so dependable and satisfactory in every way, and such small cost for up-keep, that we have gradually replaced all other makes for your machine throughout our vast organization."
Victor Typewriter Co,
New York
Branches in Principal Cities.
Local Agent: Franklin Photo Supply Co.,
36 Franklin Street, Newport, R. I.

CROCKETT'S VARNISHES
For Every Purpose.
Waterproof Floor Finish that is a tough, elastic varnish for finishing floors. Can be washed with soap and water and heel marks do not show white, will not spot, crack or blister.
Amberline is the best interior finish on the market for the price, pale easy working and will give satisfactory results. Will dry over night and can be rubbed and polished.
S. W. Coggeshall, 201 Thames St.

VALSPAR VARNISH
$3.25 per gallon,
1.70" half gallon,
.85" quart.
J. T. O'Connell, 89 Long Wharf.

REAL ESTATE AND INSURANCE.

For Rent.
Locate your business in the right place, at right rent. We have some fine new stores which can be rented on Long Wharf at $20.00 per month. No section of the city has grown more in business activity the past few years than Long Wharf. Apply at once and get the pick of Stores.
WM. E. BRIGHTMAN,
164 Bellevue Ave.
Phone 5.

Evarts Street.
New cottage, all improvements, for sale on very easy terms.
BUILDING LOT on Lasalle place, for sale for $400.
EDWARD L. SPENCER,
REALTY BUILDING.

FOR SALE.
2 tenement house and store, gas, bath, hot and cold water. Rents $27 per month. $324 per year. Price $2300.
J. B. Parsonage & Son,
10 FRANKLIN STREET.
"The Agency of Perfect Service."

FOR SALE.
Boarding house in the centre of the city. Rare opportunity for some one. Thoroughly up to date.
WANTED
Two-tenement house, near Broadway; all modern improvements. We have a customer for same.
C. A. Hammett Company

FOR SALE.
Cottage, 9 rooms, with all modern improvements; with large lot of land and spare lot to build another house, near Bellevue avenue. Owner leaving town; new house.
Four-tenement house, near Post office.
FOR RENT.
Store on Franklin street.
Tenement of 5 rooms with improvements. Rent $13 for small family.
WM. LOFTUS, 234 Spring St.

FURNISHED COTTAGES,
SEASON OF 1914.
DEBLOIS & ELDRIDGE,
152 Bellevue Avenue, Newport
569 Fifth Avenue, New York
Look for the White Cottages.
RHUDDLANS
ON-THE-CLIFF.
Foot of Sea View avenue, 1 block from Bath road, 1 block from Easton's each. Ten rooms, completely furnished.
For terms apply to any real estate broker or on the premises.

Automobile Insurance,
FIRE,
LIABILITY,
COLLISION.
PROPERTY DAMAGE,
Andrews & Weaver,
37 BELLEVUE AVENUE.

ATTRACTIVE VILLAS AND COTTAGES FOR SALE.
Also Farms and Country Places on the Island.
Insurance in strongest Companies.
Rentals for season of 1914.
FREDERICK H. PAINE,
Bellevue Avenue and Catherine Street.

THE NEWPORT JOURNAL
AND WEEKLY NEWS.

ROSES AND SWEET PEAS PLEASE.

[Continued from Eighth Page.]

cally arranged, the Charles Biesel prize, a water color sketch—Mr. Goelet.

Best display of hybrid tea roses, the Henry A. Dreer (incorporated) prizes—First, Mr. Davis; second, Mrs. Twombly.

Fruit.

Best bunch of black grapes—First, Mr. Taylor; second, James McLeish.

Best bunch of white grapes—First, Mr. Davis; second, Mrs. Twombly; third, James McLeish.

Best six nectarines—First, James McLeish; second, Mr. Davis.

Strawberries.

Best dish of Gandy berries—First, Mrs. French Vanderbilt.

Best dish of Marshall berries—First, Mrs. Vanderbilt; second, Mrs. Brown.

Best dish of any variety, 25 berries—First, Mrs. Vanderbilt.

Best collection of not less than four varieties, 25 berries of each variety—First, Daniel B. Fearing, John Baumgarten gardener; second, Mrs. Stuart Duncan.

Vegetabtes.

Best bunch of asparagus—First, Captain Roger Welles, John Fletcher, gardener.

Best bunch of 12 beets—First, Mr. Beeckman.

Best two cabbages, one variety—First, Mr. Goelet.

Best two cauliflowers, one variety—First, Miss Foster; second, Mr. Beeckman.

Best bunch of 12 carrots—First, Mr. Goelet; second, Mr. Beeckman.

Best two cucumbers, one variety—First, T. M. Davis; second, Mr. Fearing.

Best six heads of lettuce, one variety—First, Mrs. Vanderbilt; second, Vincent Astor.

Best bunch of 12 onions, one variety—First, Mr. Beeckman; second, Mr. Goelet.

Best half-peck of peas, one variety—First, Mrs. Duncan; second, Mr. Beeckman; third, Captain Welles.

Best dish of potatoes, one variety—First, Mr. Beeckman; second, Miss Foster; third, Captain Welles.

Best four bunches of radishes, 12 in bunch, one variety—First, Mr. Beeckman.

Best 12 stalks of rhubarb—First, Mr. Goelet; second, Captain Welles.

Best 12 tomatoes, one variety—First, Mr. Taylor; second, Mrs. Duncan.

Best two bunches of turnips, one variety—First, Mrs. Vanderbilt; second, Mr. Beeckman.

Best collection of herbs—First, Mr. Beeckman; second, Mr. Goelet.

Best collection of salad vegetables, not less than six varieties—First, Mr. Beeckman.

Specials—Vegetables.

Best six distinct kinds of vegetables, for the Thomas J. Grey Company prizes—First, Mr. Beeckman; second, Miss Foster.

Best 12 distinct kinds of vegetables, for silver cup given by J. H. Thorburn & Co.—Awarded to Mr. Beeckman.

Amateur Classes.

Best vase of sweet peas, not less than 50 sprays—First, Fred P. Webber.

Best 10 blooms of roses—First, George Mackie.

Best collection of outdoor roses—First, George Mackie.

Best collection of wild flowers—First, Donald Hay; second Loretta Matson.

Best collection of named wild flowers—First, Donald Hay; second Florence Matson.

Best vase containing not more than 12 flowers for school children of Newport, for prize given by Mrs. Lorillard Spencer—First, Florence Matson.

MENU FOR FRIDAY.

Pomeranian Soup—Serve Caramel Junket in Custard Glasses.

Breakfast

Fruit

Cereal Sugar and Cream

Broiled Fish Scalloped Potatoes

Graham Gems Coffee

Lunch

Toast with Cheese Sauce

Fruit Cake Iced Cocoa

Dinner

Pomeranian Soup

Salmon Steaks New Potatoes

Peas

Cucumber Salad

Wafers Cheese

Caramel Junket

Coffee

Pomeranian Soup.

Soak three cupfuls of red kidney beans over night in cold water; drain, cover with fresh boiling water and simmer until soft. Drain, rub half of them through a fine sieve, adding gradually equal quantities of stock and the water in which they were boiled until reduced to a thin broth. Add to this a bunch of sweet herbs, salt and pepper, simmer for half an hour, remove herbs and add reserved whole beans. Simmer for 15 minutes longer and serve with long croutons of fried bread.

Caramel Junket.

Required: One quart of milk, six tablespoonfuls granulated sugar, one junket tablet and one tablespoonful cold water. Put sugar into a small pan, with just sufficient water to melt it, stir till the sugar is no longer visible and cook, without stirring, until syrup becomes a dark brown; pour in a few tablespoonfuls of milk and allow to cook until strongly flavored and sweetened by the caramel. Add flavored milk to remainder of the cold milk and the tablet dissolved in water. Flavor with a few drops of vanilla extract, and serve in custard glasses.

YACHT NOTES.

Schooner yacht Princess was towed to Brenton's cove this morning by one of Champion's launches, to be measured for the coming races. Champion's launch 20th Century today went to the west bay, to tow ferryboat J. A. Saunders in; she again has a broken shaft.

Schooner yacht Vagabond II has sailed. It is reported in New York that Mrs. Hermann Oelrichs, who is there, is to take a cruise on the yacht with her son.

Mrs. Wetherill's big power boat Chipper is hauled out at Williams & Manchester's yard for painting. Mr. C. D. M. Cole's yawl Cavalier has been launched from this yard and is fitting out for the Jamestown season.

Senator R. L. Beeckman's power boat Shark made the trip across from Wickford landing to Newport in 22 minutes—travelling some.

THE NEWPORT JOURNAL
AND WEEKLY NEWS.
Is Especially Adapted for Mailing.

UNDER MAUNA LOA.

[Douglas Duer, in the Century.]

So rich the rose, so fair the sky,
I win no sleep, howe'er I lie;
While through the open window floats
From musical and many throats
An island melody.
"Aloha oe," they softly sing,
In chorus to the throbbing string.

The burning stars, the garden white,
They beckon in the balmy light.
I know not where my want is found,
But there's a longing in the sound,
A fever in the night;
Aloha oe, the rich guitar,
The fainting rose, the fevered star.

FANCIES.

"How calm it is, this summer sea,
And yet how treacherous," said she.
"Yes" he replied; "I'm free to say
'Tis very full of craft today."
—[Lippincott's.

Fortunate is the man who has a fat purse to lean on.—[Philadelphia Record.

"Did you see that star actor in repertoire?"

"No; I saw him in Philadelphia."—[Baltimore American.

Wigg—Bjones's best girl has turned him down.

Wagg—And he used to think he was the light of her life.—[Philadelphia Record.

He (at the seashore)—What did your mother say about our engagement?

She—Oh, mamma said it's all right, so long as there's nothing serious.—[Boston Transcript.

Hokus—Flubdub seems to have a wonderful opinion of his knowledge.

Pokus—I should say he has. Why, I have actually heard him attempt to argue with his son, who is in his freshman year at college.—[Lippincott's.

Doctor—Well, Mr. McPherson, I'm glad to see you out again. You've had a long illness.

McPherson—Ay, doctor, and verra o' xpensive. I was wonderin' if it was worth while at ma time o' life.—[Punch.

A boy who had been absent from school for several days returned with his throat carefully swathed and presented this note to his teacher:

"Please don't let my son learn any German today; his throat is so sore he can hardly speak English."—[Everybody's Magazine.

"Could you sing that song about the twilight when the flickering shadows softly come and go?" said the sentimental youth.

"Sir!" exclaimed the lady at the piano. "I don't approve either of the current fashions in gowns or of the promiscuously jocose references to them."—[Washington Star.

Hints!

The attractive collection of silverware we carry represents the highest attainments of the silversmith. If fine silver appeals to you it is well worth your while to come here when making a selection.

T. J. BIESEL
JEWELER
190 THAMES ST.

Meet Me at Barney's

Pianos to Rent.

A splendid showing of new Upright and Grand Pianos at
LOW PRICES.
Authorized Dealers for Steinway Pianos.

Barney's
MUSIC STORE

Things You Need.

Window Screens,
Screen Doors,
Refrigerators,
(All sizes.)
Gas Ranges, Gas Plates,
LARGE AND SMALL.
Oil Stoves,
Glass Door Ovens.

If you want to save money call and get our prices.

THE I. X. L. CO.,
124 & 126 BROADWAY.
Phone 1605.

MONUMENTS.
Marble and Granite Headstones
Cemetery Posts and Curbing.
Lawn Rollers and Land Markers
JACOB J. MOHR, 23 Long Wharf.

MILITARY CORPS REVIEWED.

Norwich University Holds Commencement Exercises.

NORTHFIELD, Vt., June 25.—Commencement exercises at Norwich University were held today. After the formal program on the parade, the college military corps was given its final review for the year.

PERSONALS.

....Rev. Henry Mesny of the American Trinity Church, Paris, is dead at Montreux, Switzerland.

....Adani Segmari, who was a passenger on the Titanic, and was saved in a lifeboat, lost his life by drowning while bathing in Besck lake, near Middletown, Cona.

....Wednesday was the twenty ninth wedding anniversary of the marriage of President Wilson and Mrs. Wilson. There was no special observance of the day.

....After a separation of 60 years, Miss Emily May, 74 years old, of London, England, and her sister, Mrs. Sarah Lucy Glascow of Galena, Ill., two years older, have met at the home of a niece, Mrs. Charles Comes of Newark.

....Sultan Mehmet V. has conferred the Order of the Shefakat on Dr. Mary Mills Patrick, president of the Constantinople College for Women, in recognition of her services to the cause of higher education for women in the Near East.

....William Averell Harriman, elder son of the late E. H. Harriman, will succeed W. V. S. Thorne as vice president and director of purchases of the Union Pacific railway July 1. Mr. Thorne's resignation as vice president has been accepted by the board of directors. He will continue as a member of that body. Mr. Harriman, who is 23 years old, is now a member of the board of directors.

....Walter Johnson, pitcher of the Washington American League base ball team, and Miss Hazel Lee Roberts, daughter of Representative E. E. Roberts of Nevada, were married Wednesday night at the home of the bride's parents. The pitcher and his bride will not have their honeymoon until after the base ball season. Miss Roberts and her mother saw Johnson pitch his way to victory against the world's champion Athletics during the afternoon.

DRUGGISTS.

Powell's Sunburn Lotion.

A prompt relief for Sunburn—Cooling and Soothing.
Takes out the heat almost immediately.
25c per bottle.

The
F. L. Powell Pharmacy
PHONE 103. 270 THAMES ST.
IT PAYS TO TRADE AT POWELL'S

BABY LAXATIVE

Composed of Alexandria Senna, Wintergreen, Bicarbonate of Soda and Rochelle Salts, combined with Aromatics.
PLEASANT to Take.
Contains NO OPIATES.
A PALATABLE And EFFECTIVE PREPARATION.

CHARLES M. COLE,
PHARMACIST,
302 Thames Street,
NEAR POST OFFICE.

USE
Celery and Chamomile Bitters.
A true tonic and invigorator unequalled for Dyspepsia, Nervousness, Headache and general debility. Pleasant to take.
A Large Bottle for 50c.
SOLD ONLY BY
DOWNING BROS.,
42-44 BROADWAY.

Upright Piano, with Player, for Sale at Low Price.

C. E. WEEDEN,
Real Estate and Furnished Cottages,
Jamestown, R. I.

MILLINERY.

M. E. TOBIN,
204 SPRING ST.
Near Pelham. Phone 1245.
To make room for WHITE GOODS, shall close out all early hats at unusual values.

All the Latest Patterns in
Spring and Summer MILLINERY.

G. H. KIRBY,
26 BROADWAY.

HARRIET E. HOLMES,
SUCCESSOR TO
J. SCHLEITH,
32 WASHINGTON SQUARE.
Hair Dressing, Shampooing, Manicuring.

ONE DAY SALE
—OF—
SUMMER
NIGHT
ROBES
—ON—
THURSDAY.

Ladies' Long Cloth Night Robes in six distinctly different patterns. Some with embroidered yokes, others lace trimmed with fine val. laces in plain or empire styles and all well made and good full sizes.

These are gowns that you would buy in the usual way at 69c and 75c each and then get good value.

JUST FOR THURSDAY
We will offer these without restriction at
49c
EACH.

The policy of this store is to make these special one day sales notable for the quality and prices of the specials advertised. It will pay you to attend these sales.

Wm. B. Sherman, Jr.,
145 Thames St.
Tel. 995.

R. JENSEN,
General House Painter and Paper Hanger.
For estimates apply at 103 Wellington Avenue.
Telephone 1458.

GROCERIES AND PROVISIONS.

GROCERIES, MEATS,
Vegetables and Fruit.
OUR COFFEE
Once tried is never denied.

JOHN H. BRIERLEY,
477 Thames St.

LORNA DOONE.

Have you tried this wonderful biscuit, cookie or cracker, whichever you choose to call it? If not, you have missed one of the nicest productions of the National Biscuit Co. Rich, crisp, delicious, a winner from the start. Try them.

20c a lb.

—AT—

The Boston Grocery,
THE PURE FOOD STORE.
O. F. WILCOX, Prop'r.

Bluefish - 12c lb
Weak Fish 10c lb.
FISHING CRABS
50c per gallon.

JOHN Z. LAWTON, 102 Thames St.

SWORDFISH,
STRICTLY FRESH
BLUEFISH
12c pound.
Mackerel 25c bunch.
Weakfish,
Live and Boiled Lobsters,

BROADWAY CASH FISH MARKET,
C. A. EASTERBROOKS, PROP'R.

PERFECTION RED CEDAR SHINGLES.
Just received
A. & H. G. HAMMETT CO.
Lumber, Hardware, Brick, Lime, Cement, Sewer Pipe.
319-321 Thames Street.

ALBERT PAULUS,
Bronze and Fancy Jewelry.
Art Goods repaired and renovated. Special attention given to repairing bronze, china, porcelain and glass. Missing parts replaced—rivets—also
Nickel Plating, Brass Refinished Polishing.
18 Franklin Street. Newport, R. I.

THE NEWPORT JOURNAL
AND WEEKLY NEWS

GROCERIES AND PROVISIONS. GROCERIES AND PROVISIONS.

Acker, Merrall & Condit Company
EST. 1820
These Prices Alone Demand Attention—the Quality is Guaranteed.

Ripe Olives	27 oz. tins A. M. & C. California.	.47
Milk	tin Swiss Condensed—Extra Rich in Cream	.12
Salmon	sm. tin A. M. & C.—Large Steaks	.15
	large tin	.25
Peas	large tin A. M. & C.—Early June	.14
Tea	lb. Romona Ceylon—For Serving Hot or Iced.	.35
Ginger Ale or Sarsaparilla	3 bots. for Norcca—Strictly Pure	.25

2 Washington Square. Tel. 186-187

ISLAND ASPARAGUS,
STRAWBERRIES
DAILY.

W. C. SCOTT, Postoffice Square Market.
PHONE 543.

WE SELL
Occident Flour
And Will Honor Coupons Taken From OCCIDENT FLOUR Advertisements

Yes, we sell Occident Flour and take pride and pleasure in telling you so—*we know* that Occident Flour will give you far better results in baking than any other flour.

That is why we are glad to stand by the money-back guarantee of the Russell-Miller Milling Company. We'll furnish you a sack of Occident Flour and—if you are not satisfied after trial that it is the best flour you can buy—your money will be refunded.

It would take *a book to give* you *all the reasons for Occident quality*. We give you far greater assurance than mere reasons in writing. We give you the very best reason—proof in the flour itself by trial at our risk.

—AT—
JAMES A. EDDY'S.

EXPANDED METAL LATH
—AND—
CORNER BEAD.
TERRA COTTA BUILDING BLOCKS.

JOHN M. FRIEND,
108 Third St. Tel. 311

The Girl Of The Period.

Is credited with knowing a "thing or two," one of which particularly is that Koschny's ice cream is not only the most delicious, but has that delightful, dainty flavor which only pure, ripe fruit flavors can give, and that rich, real creamy taste which can only be given by the best of cream.

S. KOSCHNY,
Manufacturing Confectioner,
232 Thames St.
Branch, 16 Broadway.

KING QUALITY.
The Shoe of Shoes.
The best man's shoe ever offered to the consumer. There is no mincing of terms in this statement. We stand for its full unmistakable meaning. Our Welmaid King Quality is the best. Nothing better can be made of leather today for the money. We invite critical inspection and the most rigid test.

Ramlose's,
Temporarily at 78 Thames St.

Protect Yourself!
Get the Original and Genuine
HORLICK'S MALTED MILK
The Food-drink for All Ages.
For Infants, Invalids, and Growing children. Pure Nutrition, up building the whole body. Invigorates the nursing mother and the aged. Rich milk, malted grain, in powder form.
A quick lunch prepared in a minute. Take no substitute. Ask for HORLICK'S.
Not in Any Milk Trust

THE NEWPORT JOURNAL
AND WEEKLY NEWS

NEWPORT DAILY NEWS.
Published every afternoon except Sundays and Holidays.
207 Thames Street, Newport, R. I.

By the T. T. Pitman Corporation.

Profits Shared with Employes.

News $6.00 a year, 12 cents a week.
Journal and Weekly News $2 a year.
Every Friday.

TELEPHONE CALLS.
Business Office, downstairs, 9908
or if that is busy 17
Editorial and Reportorial Rooms
Upstairs 782
Or if that is busy 783
Mr. Pitman's Residence
18 High St. 322

The Newport Journal contains the best matter in the Daily News each week and will be sent anywhere in the United States postage paid for two dollars a year in advance. Requests for change of address should give old address as well as new.

Yearly or Term Advertisers are limited to their immediate business, are guaranteed but five insertions in a week and are allowed fifty-two changes a year. Legal notices, auction sales, amusements, cards, wants and lost and found are not included in space contract.

Advertisers using both the daily and weekly papers gain the advantage of distinct classes of readers, no persons reading both the daily and weekly. The Journal goes among people who read no other local paper.

NewportDailyNews

THURSDAY, JUNE 25, 1914.

EXCLUSIVE ASSOCIATED PRESS SERVICE FOR NEWPORT.

THE NEWS IN PROVIDENCE.

The Daily News is on sale in Providence the evening of publication at Union Station.
Quaker News Co., 151 Exchange Place

CUMBERING THE COURTS.

Judge Barrows of the supernor court of this state has stirred up considerable comment among lawyers and others by his recent criticism of the practice of cumbering the dockets of the higher courts with cases of a trivial nature, the trial of which consumes much time, with no special benefit to any one concerned. The judge has had a good deal of experience in the practice of law, in the position of referee in bankruptcy and on the bench, and his expression of opinion was the outgrowth of observation in connection with his work in these capacities. The discussion which has followed has been uniformly commendatory and it has been said by lawyers and others that his remarks were pertinent and timely. It seems to be agreed there is real need of action to prevent the use of the time of the courts and the money of litigants in the trial of cases which are so unimportant and in which such small sums are involved that the entire amount at interest is consumed in the expenses of the court and the fees of the lawyers. This is what Judge Barrows had to say, which aroused so much comment:

"Jury trials on small cases and trivial matters ought not to take up the time of the superior court. Litigants would be better off if they would try to arrive at an agreement among themselves before resorting to actions at law to settle petty grievances. After the cases have been tried in the district courts they should be settled and thereby avoid expense.

"Under our constitution every man has a right to claim a jury trial and I realize that one who would suggest the abolishment of that right, even in insignificant cases, would be regarded by some as an assassin of the people's liberties. Frequently cases in which a very small amount is at stake take up the time of the court for several days. Nothing is gained by either party, for counsel fees eat up all. The state is put to the expense of maintaining a court at the cost of approximately $100 a day, and it certainly is not economical from any point of view.

"A majority of the principals in such cases realize that, even if they win, their loss in counsel fees will be more than the amount awarded in the verdict, but it is somewhat customary for them to justify their acts by asserting that they are fighting for principle rather than for any material gain. Principle may be involved in an occasional case, but as a rule the fight for principle is a fight to lick the other fellow, a case of 'I'll spend all I have to lick you.'"

Three points are especially involved in this criticism. The time required to consider these cases of small importance is not a light matter, in view of the fact that the higher courts are heavily burdened with a long docket, to which it is almost impossible to attend properly. Of course many matters of importance are before the courts, but trivial suits seem in the majority and if these could be eliminated the time saved could be devoted to more careful attention to larger cases and it would be much easier to keep up with the constant accumulation of new litigation.

The matter of expense is also not small. Trials are costly and much of the work which the higher courts are required to do is not worth the time and expense necessitated by the hearing of such cases. The state's money could be used to much better advantage, and the burden falls heavily upon the litigants also. Often there is no money left after the trial, everything involved in the suit having been expended in paying the costs of the trial and meeting the charges of the lawyers. It is exasperating also that matters of small moment should occupy the attention of the higher court when there is so much more important litigation awaiting attention.

Judge Barrows has opened a matter which merits the sober consideration of all who are inclined to go to law over matters of little vital concern to any one and which are prosecuted when they might better be settled outside. It is gratifying that his remarks have met such favorable comment and it is to be hoped that the result will be an improvement in this particular, by the withdrawal of much of this trivial litigation from the higher courts and the settlement of many cases before they have cost the state and the litigants much more than their importance warrants.

SUPPRESSION OF NEWS.

The amount of news is so great that every newspaper must pick and choose a good deal. This makes it comparatively easy for a Wisconsin University professor, or a leading socialist in New York, to make out a plausible charge of the suppression of news.

There is, in truth, extremely little basis for the assertion. The article by a Wisconsin professor a few years ago contained little of fact when its allegations were analyzed. It is absurd to suppose that a newspaper is a billboard upon which all posters may be pasted. Of course, the management is influenced by what it believes to be the right side of any controversy. Protectionist papers leave out a good deal in which free traders are interested and believe, but the remedy for these is to read a different sort of sheet. Papers which are opposed to protection do not print everything which protectionists think is important news. All print enough of general news to inform their readers of the things which are going on, but it is inevitable that many things which a socialist thinks important news should be left out of papers which regard socialism as highly injurious, morally and economically.

Mr. Russell's recent magazine article attacks the New York Times for suppressing the news because it printed very little on a certain date of an attack on the railroads by Commissioner Thorne of Iowa. The Times retorts by giving the date, page and column of several despatches containing at considerable length Mr. Thorne's views about railroad finance and the propriety of allowing an increase of five per cent in rates. Because it had printed Mr. Thorne's views at considerable length on several dates it gives a brief summary of them on the date cited by Mr. Russell. This is a conclusive refutation of the charge of suppressing the news, and yet we would not look in a paper antagonizing the railroads for the fullest statement of the case in their favor, or vice versa. A paper is as much entitled as any person to its own opinions as to what are facts and what are misrepresentations. It has its own side, and gives that most fully. It is not suppressing news if it gives Mr. Russell less space than he craves for the dissemination of socialism.

WARSHIPS FOR PEACE.

The President caused it to be given out that he was in favor of selling two discarded battleships to Greece, provided they are not to be used for war. What on earth—or ocean—does Greece want of battleships if they are not to be used for war? Perhaps he meant an immediate war, but this does not affect the proposition at all.

What difference does it make to Turkey whether Greece uses the Idaho and the Mississippi against the ports of Asia Minor and Syria, or whether her possession of these two battleships compels Turkey to back down and keep the peace on the terms prescribed by Greece? The two countries have a number of claims against each other. Greece is in possession of 11 islands which belonged to Turkey two years ago, and some of which are so close to the Dardanelles as to impair the ability of Turkey to defend its own capital. When Greece receives these two big battleships the relative power of the two nations will be materially changed.

There is no war now between the two countries, and probably we violate no international law by selling battleships to either, but it is useless for the President to say that we can sell two war vessels to Greece without affecting the balance of power in the Mediterranean. Greece has no use for them except to overawe Turkey in a pending dispute, and it is quite possible that their possession may prevent war between the two countries. As a matter of humanity this is a consummation devoutly to be wished, but it does not alter the fact that its results to Greece and Turkey would be exactly the same as a war in which Greece won.

Greece cannot give any assurance that there is not going to be a war; if it did, it would be based upon the assumption that with the Idaho and Mississippi Turkey would not attempt to recover Chios and Mytilene; and that would be the precise result of a war in which Turkey lost. The President should not pretend that selling these ships is not taking part with Greece against Turkey.

A New Jersey law, which goes into effect July 1, providing that no child under 14 years of age may work in factories and that none under 16 may work more than eight hours a day or more than 48 hours in one week, will involve several manufacturing places in serious difficulties. In Passaic alone it is said that 3,000 working children will be thrown out of employment and the mill officials declare that they are not in a position to meet the new conditions. Another side of the problem is the accommodation of additional children in the schools, the board of education stating that the buildings are overcrowded and there is no place in which to put those who will not be allowed to work. Similar conditions exist in other manufacturing cities, and it is quite evident that the authorities must provide additional school facilities for the children if there is to be compulsory education.

There is evidently a steadily growing feeling of revolt among the Democrats in the Senate against President Wilson's plan of anti-trust legislation and his orders holding Congress in session until it is passed. It is said that every day's scrutiny of the Clayton, the trades commission and the railroad securities bills reveals some new feature or meaning which makes them so unpalatable to Democratic taste that they must be amended or run the risk of possible defeat. The Senators say there is too much in the bills which they do not understand, and much which they do understand which they do not like, and they are fast coming to feel that no one has a right to drive them to do what they do not wish to do.

Massachusetts, which has many excellent laws, is likely to have one whose advisability may be seriously questioned. A bill has passed the senate and been advanced to a third reading in the house, aimed to prevent the issuance of injunctions against labor unions during strikes. Such a measure favors one class to the disadvantage of others, and hence ought not to pass.

Colonel Roosevelt stands by George W. Perkins, saying that when they read Perkins out of the Progressive party they will read him (Roosevelt) out. The attack is likely to cause trouble.

Peace in Mexico hangs on a single condition, and that may be fully met if the Constitutionalists and Villa yield, as they now seem inclined to do. It seems too good to be true.

The condition of the building burned this morning was such that one is inclined to wish it had been allowed to burn, if other property could have been saved.

MILLIONS FOR CHARITY.

Will of Mrs. Morris J. Jesup Provides for Many Public Institutions.

By the will of Mrs. Morris J. Jesup millions of dollars are left to public and ecclesiastical institutions and to Mrs. Jesup's relatives. The American Museum of Natural History receives $5,000,000 for research work; the Syrian Protestant College at Beirut, Syria, $400,000; Yale University, $300,000; Union Theological Seminary, $300,000 and the Young Men's Christian Association $250,000.

The American Sunday School Union and the New York City's Mission and Tract Society each receive $150,000, the women's branch of the latter $18,000, the Board of Home Missions of the Presbyterian Church $150,000. The same sums, respectively, go to the Foreign Missions board of that church, the Women's Hospital and Williams College.

The Metropolitan Museum of Art is left $150,000. Other public bequests include: To the Presbyterian Board of Relief for Disabled Ministers and the international committee of the Young Men's Christian Association, $100,000 each; Northfield School and Mount Hermon School, Northfield, Mass., each $25,000; New York Young Women's Christian Association and American Bible Society, $25,000 each; General Memorial Hospital for the treatment of cancer and allied diseases, $10,000.

Thomas DeWitt Cuyler, a nephew, received $2,000,000, real estate at Bar Harbor, Maine, and one half of the residuary estate, the amount of which is not given; Eleanor DeGraff Cuyler received $1,000,000, real estate at Lenox, Mass., and the other half of the residuary estate.

Horse Sheets and Coolers,
Sponges, Chamois,
Auto Soaps and Metal Polishes,
Harness and Trunk Repairing.
R. G. BIESEL,
Phone 383. 256 Thames St.

Joseph LePage,
GENERAL HOUSE PAINTER
For estimates given apply at
38 Berkeley Avenue.
Telephone 2649.

M. A. McCormick,
General Contractor and Builder
137 Bellevue Ave.
Tel. 1139.
House 1531.

J-M TRANSITE ASBESTOS SHINGLES
Fireproof! Weatherproof! Timeproof
The most permanent and economical type of roofing for all forms of slant and steep roof construction.
WM. H. CRAIG,
Newport Agent, 6 TILLEY AVE.
Tel. 1613.

MIDDLETOWN.

Funeral of Milton E. Van Alstyne—St. Mary's Organizes New Society.

[Regular correspondence of the News.]

The funeral of Milton E. Van Alstyne was held Wednesday afternoon at the Berkeley Memorial Chapel, Rev. John B. Diman officiating. Mrs. Ida M. Brown sang the solo, "Face to Face." Among those present was a representation from Aquidneck Grange, of which order the deceased was a member.

The interment was in the Sisson lot in the adjoining churchyard, where Rev. Mr. Diman conducted the committal service. The bearers were Restcom and Foster Peabody, Aiden Smith and Russell Peckham, all neighbors. A brief service was conducted at the house previous to that at the church.

Among the profusion of flowers was a pillow of white carnations and ferns bearing the word "Son" in purple, two large wreaths from the brothers with the word "Brother," one of pink sweet peas and pink roses and the other of pink and white roses and white sweet peas; a large wreath of pink carnations on a standard, tied with white streamers, on which in letters of gold were the words, "Aquidneck Grange," and many flat bouquets of roses and carnations.

The society of St. Monica, a somewhat recently organized order of young people of St. Mary's parish, is planning to hold a lawn party at an early date on the grounds of Mrs. I. Lincoln Sherman, East Main road. The society has already contributed several fittings for the convenience of the church choir, its purpose being that of assisting the church. Mrs. O. F. Wilcox of Newport is the president, Miss Dorothy Sherman of Middletown the treasurer, and Miss Katherine Coggeshall of Portsmouth secretary.

The Peckham steam roller is in operation at the foot of Honyman hill, where a strip of road extending from Valley road beyond the Green End pond bridge is being repaired.

The wild cherry trees along the northern end of Wapping road are completely bare, owing to the devastations of caterpillars. A resident in that section has protected his apple-trees by placing strips of bagging about the trunks and smearing on tar.

Rev. F. W. Goodman, who returned to St. Mary's rectory from the Newport Hospital 10 days ago, does not seem to gain as fast as was anticipated. He has been wholly unable to see any one since his return.

Rev. John T. Huntington of Hartford, Conn., has arrived for the season, joining his daughter, Mrs. F. J. K. Alexander, at their summer cottage on Indian avenue.

PORTSMOUTH.

(Regular correspondence of the News.)

The Ladies' Association of St. Paul's Church met Wednesday afternoon and evening with Mrs. Albert W. Lawrence. Supper was served to about 30 members and guests.

The teachers of the schools joined Wednesday evening in presenting Mrs. John M. Eldredge, the superintendent of schools, a cut glass fern dish, as a token of esteem for her services.

Mr. Leroy Tallman, who is now employed in New Jersey, was in town recently calling on relatives and friends.

Mrs. Whitworth of Fall River is seriously ill at the home of her granddaughter, Mrs. Davis Arnold, at Bristol Ferry.

Mrs. Clarence Pierce has just returned from a visit in Central Falls.

The schools will close Friday for the summer vacation, with special exercises at the Newtown grammar school.

JOSEPH W. ALBRO,
Electrical Contractor,
24 Gould Street. Phone 242.

WE HAVE RECENTLY FINISHED
WELLS
For Mariemont, Kenyon & Smith, yielding from 53,280 to 92,400 gallons of water daily.
Don't you want one?
D. O. HAMILTON,
MALDEN, MASS.

RUBBER GARDEN HOSE
From 10c per foot up. All kinds Sprinklers, Watering Pots, all sizes from 10c up.
WINDOW SCREENS.
From 25c up, all kinds and sizes. Metal Screens from 30c up. Screen Frames you can make to fit any window for 30c each.
PRESERVE JARS.
Mason qts., pts. and 2 quarts. Double Safety, pts., qts. and 2 quarts. Queen Square Jar, pts., qts., and 2 qts. All kinds of Rubbers, Parowax and Enamel Preserving Kettles.
Croquet Sets from $1.25 up.
Express Wagons from $1.35 up.
At H. L. DEBLOIS'S, 80 Broadway.
Telephone 933.

We have on hand an exceptionally fine stock of
Franklin and Indian Red Ash COALS.
Both stove and chestnut sizes.
Try them and be convinced of their superiority.
PINNIGER & MANCHESTER CO.
341 THAMES STREET.
Telephone 144.
68-70 SPRING STREET.

MORGAN BROTHERS,
Contractors and Builders
All kinds of Mason Work, Brick Laying, Plastering, etc., at short notice and lowest prices.
6 DEAN AVENUE.
Telephone 2462.

M. BIESEL.
Embroideries, Stamped Goods
And all Materials, Yarns, Wool, Hand. Made, Knit and Crochet Goods, Toys, Dolls, Notions, Stamping, Plaiting and Pinking...Beach.
180 BELLEVUE AVENUE.

John M. Gillies,
SLATE, TILE AND GRAVEL ROOFER
The slate that has been tested for time. Estimates furnished on old or new roofs. All work guaranteed.
Office and Yard 352 Spring Street,
Opposite Howard Street.
(Formerly 19 Webster Street).
Telephone Connection.

SPECIAL TOWN MEETING WARRANT. PORTSMOUTH, R. I.

THE STATE OF RHODE ISLAND and PROVIDENCE PLANTATIONS, Newport, Sc.
By the Town Clerk of the Town of Portsmouth to Luther P. Chase, Town Sergeant of said Town,
Greeting:

Pursuant to a petition signed by seven, and more, legally qualified electors of said Town of Portsmouth, and in accordance with Chapter 47, Sections 6 and 7 of the General Laws of said State, You are hereby required, in the name of said State, to notify and warn the legally qualified electors of said Town of Portsmouth, to meet together in Special Town Meeting, to be held at the Town Hall in said Portsmouth on Saturday, June 27th, A. D. 1914, at 7:30 o'clock P. M.

To reconsider and rescind from a vote passed at the Financial Town Meeting held May 6th, 1914, providing for the preperation of the Town Hall to be used for a Grammar School Building.

To act upon a proposition to appropriate a sum of money sufficient to purchase the land necessary and to build such a School Building and to consider the abatement of a list of unpaid taxes, presented to the Town Council, with such recommendation, by the Board of Tax Assessors, and by said Council referred to this Special Town Meeting.

GEORGE R. HICKS, Clerk.
Portsmouth, R. I., June 24th, 1914.

Ideal for a Home.
The block of land on Broadway and Bedlow avenue, known as the "Civic League Lot," has been divided into house lots and is offered for sale at very low prices.
Land is all graded, high and dry, insuring dry cellars. Splendid views. Right on the car line. All purchasers are protected by reasonable restriction. A great place to live. Can't be beat.
For details and prices apply to
R. W. CURRY,
41 Chapel Street.

LYNCH BROTHERS,
AGENTS FOR
METZ $475 CARS.
Owing to limited available supply of cars for this District orders for June delivery should be placed as soon as possible.
REPAIR PARTS ON HAND.
Kinsley's Wharf.

ISLAND SAVINGS BANK.

A SEMI-ANNUAL DIVIDEND at the rate of four per cent per Annum will be paid to the Depositors on, and after July 15, 1914.
GEORGE H. PROUD, Treasurer.

THE NATIONAL EXCHANGE BANK.

A semi-Annual Dividend of 4 per cent will be paid to the Stockholders of the National Exchange Bank July 1, 1914.
GEORGE H. PROUD, Cashier.

Fagan & Gillis,
GENERAL CONTRACTORS.
James P. Fagan. Andrew Gillis
Telephone 1349. 15 Carroll Ave.

White Automobile and Truck Agency.
J. K. SULLIVAN,
New York Yacht Club Wharf.

TREE PRUNING.
Different Variety of Trees and Shrubs Furnished
General Care of Lawns and Gardens.
JOHN S. MARTIN,
20 Narragansett Ave. Phone 706.

NOTICE.

I thank all those who have communicated with me by phone or postal. But I buy nothing but old metals of all kinds. Copper, Brass, Lead, Zinc and Rubber. No bottles, grease or rags. M. T. Leary, Kingston Avenue. Telephone.

FOR SALE.
A Fine Lot of Privet Hedge Plants.
THE BARKER REALTY CO.
Phone 1496. 105 Broadway.

Newport Transfer Express Co.
Baggage and Freight.
Main Office, 320 Thames Street.
The only Express Company checking baggage from residence to destination. Consignments of freight solicited. Information in regard to baggage or freight cheerfully given.
Tel. 371 Call Us Up
739 FRANK J. HUGHES
1051 General Manager
Branch offices, Stable, Marsh street.

THE WEATHER.

BOSTON, June 25.—Forecast for Boston and vicinity—Fair and cooler tonight and Friday; moderate west to northwest winds.

WASHINGTON, June 25.—Forecast for southern New England—Fair tonight and Friday; cooler tonight; moderate west to northwest winds.

WASHINGTON, June 25.—Forecast for northern New England—Cooler, except on east Maine coast; Friday, fair; moderate west to northwest winds.

WEATHER CONDITIONS.

The weather continues fair, except local showers at scattered stations in northern New England, and at scattered stations in the Middle Atlantic coast states, Lake region, central valleys and Pacific coast states. The slight depression that was over the western Lake region yesterday has moved to the lower St. Lawrence valley and deepened somewhat. The pressure continued low over Rocky Mountain districts. Over other sections it is normal or above. The temperature has risen in Rocky Mountain districts and is without marked change elsewhere. Yesterday the temperature rose to between 90 and 100 generally throughout the central valleys and Southern states. This morning in New England it ranged between 72 and 83 degrees. At New York it was 78, Boston 81, Washington 76, New Orleans 82, St. Louis 82, Chicago 74, Omaha 72, Denver 62, Los Angeles 58, San Francisco 56 and Portland, Oregon, 54.

LOCAL CONDITIONS.

	8 h	12 h	2 h
Temperature	69	83	76
Barometer	29.99	——	——
Wind	S W	W	S W
Weather	Clear	Hazy	Fair

MINIATURE CALENDAR.

Thursday, June 25.
Sun rises 4:08 sets 7:27
Moon sets 9:23
Day's length 15:19, increase 0.00
High water 8:52 a. m., 9:06 p. m.

Friday, June 26.
Sun rises 4:09 sets 7:27
Moon sets 9:53

Moon's Phases.
First quarter, June 30, 2:25 p. m.
Full moon, July 7th, 9:00 a. m.
Last quarter, July 15th, 2:22 a. m.

NEW TODAY.

[Only first insertions listed here.]

	page
Hart—Books	8
For Sale—Boat	7
To Let—Cottage	7
Lost—Beagle Bitch	7
T. J. Biesel—Hints	3
Bee Hive—29 Cents	1
Wanted—Young Men	7
Wanted—Lady Cashier	7
Lost—Gun Metal Watch	7
Bon Ton Millinery—Sale	2
Stevens Villa—Auto Inn	6
Talbot Co.—Men's Shirts	6
Wanted—To Learn Trade	7
To Let—Furnished Rooms	7
Central Garage—Taxicabs	6
Coronet Council—Meeting	3
Wanted—Position to Help	7
Wanted—Situation by Cook	7
R. G. Biesel—Horse Sheets, etc.	4
Wellington Park—Base Ball	5
Wanted—Girl to do Waiting	7
Wanted—Situation as Waiter	7
Wm. B. Brightman—For Rent	2
Century Store—New Dresses	7
Barney—New Edison Records	3
Henry Bull Company—Fire Ins.	4
Wanted—Situation as Chauffeur	7
C. A. Easterbrooks—Sword Fish	3
Wanted—Situation as Chauffeur	7
Newport Taxicab Co.—Ford Cars	1
A. C. Titus Co.—Clearance Sale	1
National Exchange Bank—Dividend	4
Bay State Street Ry. Co.—Change	6
Bay State St. Ry. Co.—Electric Fans	6
J. H. Brierley—Meats, Groceries, etc	3
Wm. A. Maher—Winchester Bicycles	7
Boston Store—Hosiery, Underwear	5

TO INSURE INSERTION ON THE DAY DESIRED, CHANGES OF ADVERTISEMENS SHOULD BE SENT IN THE NIGHT BEFORE. ADVERTISERS ON YEARLY CONTRACTS ARE ALLOWED TO CHANGE MATTER ONCE A WEEK WITHOUT CHARGE.

FOR SALE.
Centrally located, convenient to government landing, three COTTAGES for sale for $3,600, $2,200 and $1,800, respectively. 75 per cent of the purchase money may remain on mortgage.
HERBERT L. DYER,
162 Bellevue Ave.
Branch 64 Broadway.

FIRE INSURANCE
The CONTINENTAL (Fire) Insurance Company of N. Y.
HENRY BULL COMPANY,
Gas Bldg. 183 THAMES ST.

H. L. MARSH & CO.,
GRAIN, HAY and FEED.

Lumber and Mill Work.
We sell Lumber of all kinds, including Shingles. We do Mill Work in all its branches. We sell Hardware, Paints ready mixed, Oil, Glass, Varnish, Putty, Naphtha, Floor Wax, Stains, Fancy Glass, Burlap, Ceiling Canvas, Shellac, Artists' Materials, Rubbish Burners, Wall and Floor Tiles, Carey's Asphalt Roofing.
We sell 4 barrels Dry Pine Kindling for $1; also Dry Pine Wood by the cord cut or in 4 foot lengths.
Our Materials are good, our prices right.
69-75 MILL STREET.

BUILDING TO GIVE AWAY.

A small outbuilding, about 5 by 8 feet, will be given away if place where it stands is made good. Address Box 9, Daily News.

FURNISHED COTTAGES
For rent in Jamestown. Some to sale that rent for ten per cent on investment.
AMOS L. PECKHAM, Agent,
JAMESTOWN, R. I.

Cottage and Garden On Mill Street For Sale.
This is an attractive old fashioned cottage. In order to close an estate, will sell at a reasonable figure.
A. D. TAYLOR,
Real Estate Agent,
128 BELLEVUE AVE.

BORN.

MANCHESTER—In Portsmouth, a son to Mr. and Mrs. Harrison Manchester.

DIED.

AUGUSTUS—In Providence, 24th inst., Lucy J. Augustus.
CHAPMAN—In Providence, 24th inst., William Chapman, in his 65th year.
GRAVLIN—In Providence, 24th inst., Mary Isabelle Gravlin, in her 60th year.
BROWN—In Barker's Heights, 24th inst., John L. Brown, in his 65th year.
SULLIVAN—In Fall River, 24th inst., John H. Sullivan.

SAMUEL W. MARSH,
Undertaker and Licensed Embalmer,
101 Thames Street,
Night calls answered from residence, 25 Cranston Ave. Office Tel. 923. Res. 1058

EYEGLASS WEARERS
Appreciate the firm but comfortable cling of my mountings.
They always keep your lenses in optically correct position and will not tilt, slip or fall off.
Your present lense can be put into one of my mountings.
WM. J. CARR,
OPTOMETRIST,
169 THAMES ST. PHONE 9845
Official Watch Inspector
N. Y. N. H. & H. R. R.

Gibson Bros.
If there's anything you want in Flowers or Floral Decoration we can furnish it for any occasion.
GIBSON BROTHERS,
JOSEPH & JOHN W.
138 BELLEVUE AVE.
Our Greenhouses are on Malbone Ave. Our Nurseries on Bliss Road and our store 138 Bellevue Avenue. Phones 857 & 367. Night 857.

HALLET & DAVIS PIANOS,
World famous since 1839.
CONWAY,
One of Boston's best make.
KIMBALL,
Largest output in the world.
EVERETT,
One of the three great pianos of the World.
Grands, Uprights and Players.
In buying a piano you wish to purchase an instrument that will give satisfaction for at least 20 years or more. Why not visit Boston, our expense, and have your selection of 1,500 pianos, ranging in price $175 to an Art Grand or Player at $2,500,
W. J. FITTON,
Touro. Open Evenings, 7 to 8:30.

R. W. CURRY,
At 41 Chapel St.,
Builds Houses, Stables, Garages, Fences, makes alterations, repairs, and manufactures all kinds of wood finish.
He tries earnestly to do good work and generally succeeds.

BENJ. F. TANNER,
Contractor and Builder, and Agent for
Century Asbestos Slates or Shingles,
NO MORE HOT ROOFS.
Best Fireproof...Do not crack or come off or leak or turn up.
205 Roofs put in during last nine years. Every roof has one year's care. Stone, Slate, Shingle, Copper and Tin Roofs were torn off and damaged in last two heavy gales. The only damage on 305 Century Slate Roofs were two ridge rolls blown off and slight leak in two other roofs. Convention Hall at Beach stood recent gales without a slate cracked or started.
Any skilled mechanic can put them on. Be sure you purchase Century Asbestos Slates.

NOTICE!
This is the time to Spray Elm Trees for the Elm Leaf Beetle. All orders promptly attended to.
Oscar Schultz,
18 Broadway.
Tel. 151.

INSPECTING THE FORTS.

General Bailey Duly Received With Salute of Eleven Guns.

No ship arrived, nor were the fort troops engaged in battle exercise early Wednesday evening, when guns were heard booming. General Charles J. Bailey, commander of the Atlantic coast artillery, on an inspection tour had arrived at Fort Adams and was being received with proper ceremony and a salute of 11 guns. Major Robert S. Abernethy is accompanying General Bailey on his round of inspection of the various posts.

This morning they went to Fort Greble and were duly received there. The general condition of posts, their equipment and troops will be observed by the visitors, who will thus be better prepared in their office to approve or disapprove recommendations. At present there is a strong effort to have the department provide better quarters for the officers at Fort Adams, where even the recent extensive repairs to the old frame structures have failed to put them in condition which makes them altogether comfortable.

This morning the troops at Adams were engaged in sub-calibre practice, and some may have noticed more gun fire.

RHODE ISLAND K ENNEL CLUB OFFICERS.

At the annual meeting of the Rhode Island Kennel Club, held Wednesday at the studio of Mrs. Charles Biesel in this city, Mr. William C. Codman of Providence resigned as president, as he is to take up his permanent residence in England. Mr. Daniel J. Jackson of Providence was elected president, Dr H. W. Church of Bristol ivce president, Mr. Nelson McIntosh of Providence treasurer, and Mr. William Codman of Providence secretary.

Miss Alice Brownell was elected chairman of the bench committee for the Newport show, to be held at the beach August 6, with Dr. Church, Daniel Jackson, Mrs. M. A. Van Beuren, Mrs. J. C. Mallery, Pemberton H. Powel, Charles Biesel, Richard V. N. Gambrill and Mrs. Benjamin Weaver as the other members. T. B. L. Memp of Allston, Mass., was elected superintendent of the Newport Show.

LOCAL BRIEFS.

—Mr. and Mrs. L. B. McCagg have gone to Bar Harbor

—Mr. Ernest Howe has gone to New Haven.

—Mr. W. D. Bancroft of Ithaca, N. Y., has arrived at his cottage on Tuckerman avenue, Middletown.

—Commander S. F. W. Kittelle, U. S. N., and family and Mr. James P. Beagan of Providence have arrived at Renfrew Park for the season.

—DeBlois & Eldridge have rented for R. Marson Smith his cottage on Rhode Island avenue to Mrs. Richard H. Weld of Boston, for the season.

—Mrs. F. Biesel Thomass has gone to Ocean Side, Long Island, to attend the graduation from the high school of her granddaughter, Miss Edna Blue.

—Rev. and Mrs. Carl A. R. Liljewall and their daughter Dorothy, who have been visiting Mrs Liljewall's parents, Mr. and Mrs. S. Cison, returned to Springfield, Mass., today.

—Physical Director Slocum is spending the day at "Bethshan-in-the-Woods," where he is in charge of the athletic contests at the picnic of the Second Baptist Sunday School.

—Mr. William E. Brightman is to send his fishing steamer Enterprise for mackerel and has engaged Captain John Brownell, one of the old-time fishing skippers, to take charge.

—Mr Bert L. Morley of this city has returned to anchaster, N H., after a short vacation Mr. Morley is a member of the Holman Stock Company, at present playing in Manchester.

—While the naval battalion at present comprises but six companies, the regular Wednesday afternoon drill is held. Wednesday Lieutenant Colonel Landers of Fort Adams was the reviewing officer.

—Registers at the Casino include Captain Roger Welles of the Training Station, Newton Adams and Stephen Birch of New York, Marshall R. Kernochan of Pittsfield and Gilbert S. B. Darlington of Harrisburg, Pa.

—Mr. Frank T. Carr, Jr., is spending a two weeks' vacation in Fulton, N. J.

—The members of the Swedish Lutheran Church are arranging for a festival Friday evening Mrs. Sadie Bailey King wiKll sing, and Professor Andreen will speak.

—Frank Morgan, Jr., who recently passed his mental examination for Annapolis, has been ordered to report for the physical examination. Mr. Morgan left Wednesday night on the New York boat, and if successful in the physical examination will enter the Academy immediately.

—Steamer Block Island, which has been overhauled at the repair shops, left this morning to go on the line between New London and Block Island, and steamer Providence also left to go on the Providence-New York line. Steamer Plymouth will leave Friday morning to go on the latter line.

—Mr. William Gray, gardener for Mrs. William B. Leeds, will make a large exhibit of sweet peas from "Rough Point" at the exhibit of the American Sweet Peas Society in New York next week. Mr. Daniel Hay, gardener for Mrs. French Vanderbilt, will exhibit a handsome specimen of the Helen Mitchell geranium for a special prize of $50.

—The flags of Lawton-Warren Post and at the Soldiers and Sailors lot are at half-staff for the late John W. Boardley, who died Wednesday at Narragansett Pier. He enlisted in the Fourteenth heavy artillery from this city July 3, 1863; was advanced to artificer July 2, 1865, and was mustered out of service, the war being over, October 2, 1865.

—The expected did not happen Wednesday night, and the fish buyers' sentries, who held forth on the dock all night, had nothing to do but sleep in the coolest place in Newport, for not one steamer arrived. A few netters were in. The P. DeCosta had three swordfish, the Nautilus 600 mackerel, the Juliette 400 mackerel, the Azorian 1,000 and 10 barrels of butters, and another 400 and 12 barrels of butters.

—The committee on new police station had a meeting this afternoon at which it was hoped to clean up things so that in the meeting of the Board of Aldermen this evening the committee could report that plans are ready and the board could go ahead and call for bids. The committee has been anxious to have that report, but many details have intervened to prevent final action. Now it looks as if everything were ready.

TOTAL TAX INCREASED $44,937.

Advance in Rate Offsets Net Loss in the Property Valuation.

Final Figures of the Assessment for 1914, as Reached by Collector Higbee.

Tax Collector Higbee this afternoon finally reached the bottom line of his figures for 1914, which are as follows:

Land	$15,515,739.00
Buildings	22,898,477.00
Tangible personal	4,126,600.00
Total net	42,516,000.00
Intangible	19,833,900.00
Total property	62,348,900.00
Tax on real and tangible	580,707.00
Tax on intangible	79,335.60
Total tax	666,042.60

The Council called for a tax of not less than $657,000 nor more than $677,000 and the tax seems to be about midway.

Perhaps it will be noted that the total net is less than the sum of the figures above. This is because there must be some deductions on account of allowances under the law. The total given is the amount subject to taxation.

Compared with last year, the real estate and tangible property show an increase of $723,000, the intangible a loss of $1,708,900, and the total of property a loss of $954,900. The total of tax shows an increase of $44,937.80. This is due to the advance in the rate from $13.80 last year to $13.80 this year. The rate on intangible of course remains the same, $4.

"STRIKE-OUT" ROSS.

Pitcher With a Big Record to Work With the Dorchesters.

The Dorchester, Mass., team, against which the Trojans will play Sunday, is an aggregation which has been meeting the best nines in Greater Boston with success. It is made up of college and preparatory school players and has the reputation of being a scrappy aggregation.

They are out to beat the Trojans and have secured the most sensational twirler in Greater Boston to help them do the trick. This pitcher is Ross, who in 10 games has struck out 120 men and earned the name of "Strike-Out" Ross. He was given a tryout by the Boston Nationals this season, but did not look big enough for the Major League. Manager Stallings, however, tried to persuade Ross to sign, with the hope of sending him to the Southern League, but Ross refused, as he has a good position. He has been pitching around Boston for the past five years, being with the crack Bulalias of South Boston and the last Braintree White Sox. Ross has always been considered a good twirler, but never before made a record like that of this season.

Dempsey, the catcher of the Dorchester team, caught for the Mechanic Art High School in 1911 and was picked as the All-Scholastic catcher of that season. This is his first year with Dorchester, as he has been with the Minute Boys of Lexington during the past two summers.

The Trojans will have their best nine in the field and the outfield will be Doyle, Martin and Arnold. The battery will be Sheehan and Harris. "Jake" is recovering from a bad cold which he contracted during his journey from Villa Nova. He says he is ready to go up against the best in the business from now on, and will be given every chance to show his class. "Buck" Harris is enthusiastic over the team and believes the Trojans can win from any of the Colonial Leaguers. He should have a good idea of the league, as he was looked upon as one of its best catchers and was the leading hitter of the circuit.

JAMESTOWN.

[Regular correspondence of The News.]

Assisted by Miss Sarah J. Hoyle and Mr. John Hodgson of Newport, Miss Jessie Brown gave a pupils recital at her home on Clinton avenue Wednesday evening. The children, ranging in age from six years up, gave the program in a manner which showed that many of them have talent above the ordinary, and was pleasing to their parents and friends who were present. Perhaps the most distinctive feature of the playing was the alamost perfect time kept by all and the enthusiasm which they showed in their work.

Ferryboat J. A. Saunders was again disabled this morning on her first trip from the island, by the breaking of the shaft. Until 12:05, when the Narragansett arrived from the east side, the West Bay ferry service was out. The Saunders had resumed her place on the line Monday, after having a new outer section, to the shaft, which broke a little more than a week ago. The new break is outboard, but the boat will be hauled out to find just where.

Today will pass as the hottest of the season thus far, though a good breeze makes the heat less oppressive.

ANOTHER HOTTEST DAY YET.

This seems to be the hottest day thus far this year. The News thermometer registered 83 at noon. May 20 it reached 80, and June 11 it touched 80 at 1 and then receded. It receded today when the wind came in from the southwest and made things feel cooler and more comfortable. It had been a wilting morning, with no breeze and a superabundance of heat, and that southwester was appreciated.

One heat prostration was reported, down on Long wharf, where Sol Caswell toiling in the freight shed temporarily yielded to the heat, but was soon working away as if nothing had happened.

SENSIBLE STEPS DESIRED.

First in Series of Dancing Contests Expected to be Fine Exhibition.

A fine time is expected at the beach tonight, numerous entries having been received for the first in a series of dancing contests to be held during this season. The best local dancers have been busy for the past week, preparing for the test and judging by the form displayed by some of these the spectators will see a fine exhibition. The judges have been chosen with care and every one competing is assured a square deal.

The rules are simple and all amateurs are eligible. All acrobatic steps, crazy whirls and dips are barred. Only the ordinary one-step executed in an even manner, combining gracefulness, carriage, etc., the judges will take into consideration in their final summing up. In other words, the sensible steps are desired, which people can dance with each other without rehearsal, and find pleasure in it, and not the kind which goes with a great deal of hard labor. The idea is to eliminate those who wish the whole floor to themselves, and these contests are bound to bring that out.

These events are the rage in New York at present, and they will be run on the same lines as in that city, by the weeding-out process until the field is cut down to the final two couples. Mr. Fordon and Miss Sims, the professionals at the beach, will have charge of the arrangements.

KEEN COMPETITION.

Awards for Fancy Baskets and Centrepieces at the Flower Show.

The interest in the flower show today centered in the competition for fancy baskets and centrepieces. There were five entries in the class for best fancy basket of outdoor-grown roses, six for centrepieces, four for baskets made by gardeners' assistants, and two in the special class for baskets of foliage plants with flowering plants or cut flowers. The competition was keen and the judges made their decisions only after a long deliberation and careful measurement for symmetry as well as for general effect. The awards were as follows:

Regular Classes— Baskets and Centrepieces.

Best fancy basket of roses and rose foliage, outdoor-grown—First, Mrs. Twombly, Alexander Fraser gardener; second, Mrs. W. S. Welles, Andrew S. Meikle gardener; third, Hugh Meikle.

Best centrepiece of outdoor-grown roses and rose foliage—First, Mrs. Twombly; second, Mrs. Wells; third, R. W. Goelet, Colin Robertson, gardener.

Best fancy basket of roses, open to gardeners' assistants only—First, John Booth, assistant for Mrs. H. McK. Twombly; second, David Boyd, assistant for H. A. C. Taylor; third, Hugh Meikle, assistant for Mrs. H. M. Brooks.

Special Class—Basket.

Best fancy basket of foliage plants with flowering plants or cut flowers, for prizes given by Mrs. E. J. Berwind—First, Mrs. Twombly (Alexander Fraser); second, Hugh Meikle.

BEACH NOTES.

The rafts will be in the water Saturday for the season.

The silver cup offered for the amateur dancing contest at the beach this evening is on exhibition in the main entrance hall, where it is commanding considerable attention.

Herman Goldsmith is the name of the young man who was run into by an automobile at the beach Monday evening. Other than a superficial wound on his knee he is all right, unless blood poisoning sets in.

PLAYGROUND BUSINESS.

The new director of playgrounds, Mr. Kelley, and the Recreation Commission held a conference Wednesday evening, when there was a general discussion of the situation as it is and as it is viewed by both parties. Mr. Kelley had plans for working out this summer, and these were unfolded and will be acted upon later.

Permission was given the Newport base ball team to use the Vernon avenue grounds on the morning of July 4 and on July 6.

Work is to be started at once on the tennis court on Aquidneck Park.

Summer Dresses

A remarkable gathering of clever, quite different styles.

Dresses following the correct fashions, with just the touch of exclusivness and individuality the well dressed woman demands.

These dresses are not merely manufactured—they are thoughtfully and skillfully designed and draped. In many cases but one of a kind.

The materials are natural colored and white linen, plain and striped voiles, ratine and lingerie.

FROM $2.98, $3.98, $4.98 to $8.50.

DOWNING'S, 191-3 Thames St.

REV. MR. BATH MARRIED.

Pastor of Thames Street Church Weds Miss Dean in Middletown, Conn.

The marriage of Miss Ruth Dean, daughter of Mr. and Mrs. William B. Dean of Middletown, Conn., to Rev. William Harvey Bath, pastor of the Thames Street Methodist Episcopal Church of this city, took place this afternoon at the Dean home in Middletown, the officiating clergyman being Rev. Frederick W. Greene, pastor of the South Congregational Church of Middletown. About 400 relatives and friends were in attendance. After the ceremony there was a reception, Rev. and Mrs. Bath being assisted in receiving by Rev. and Mrs. John Bath of Pittsburgh, Pa., parents of the groom, and Mr. and Mrs. Dean, parents of the bride. In the interest of simplicity there were no attendants. The bride's wedding gown was of lace and the groom wore the conventional clerical attire.

After the reception Rev. and Mrs. Bath eft for Lake Winnipesaukee, where they have taken a house on East Bear island, and will come to Newport about July 16 to reside at 11 Ledyard street. Rev. Mr. Bath met his bride at Wesleyan University, where he was graduated in 1904 and she in 1905.

During the absence of the pastor the pulpit of the Thames Street Methodist Episcopal Church will be supplied as follows:

Sunday, June 28, Rev. E. W. Burch, Ph. D.

Sunday, July 5, President S. W. Irwin of East Greenwich Academy.

Sunday, July 12—Morning, Mr. E. O. Andrews; evening, Rev. William Safford Jones.

The following have charge of the Wednesday evening prayer meetings: June 24, Mr. H. P. Norton; July 1, Miss Bessie Goddard; July 8, Mr. A. H. Cornell; July 15, Mr. H. A. Titus.

INSTRUCTION.

CODDINGTON SUMMER SCHOOL

OPENS JULY 6, 1914, AT NINE A. M.

Intended for all who wish to study during the vacation. For terms, etc. apply to the principal, D. E. Campbell, Newport, R. I.

Can Also arrange for private tutoring.

TUTORING For College and High School Examinations by Harvard Student. CHARLES L. SHERMAN, Telephone 1631. 29 Mann Ave.

TUITION | Grammar and High School studies. Clarence A. Carr, R.I.Ave. Principal of Mumford School

INSTRUCTION IN DANCING. MR. & MRS. JOHN DUGAN, Phone 1295. 51 Farewell St

Mrs. T. W. Freeborne, 228 SPRING STREET. TEACHER OF PIANO. Telephone 1537.

AMUSEMENTS, LECTURES, ETC.

FREEBODY PARK

OPENS MONDAY, JUNE 29

SHEEDY'S VAUDEVILLE

"THE MAID OF THE ORIENT"

16—PEOPLE—16
THE PEERLESS REINE
EARLE AND LAVIGNE SISTERS
FOUR MARRIOT TROUPE
M'CABE, LEVEE and FLETCHER
BIG JIM
THE TANGO BEAR
THE PATHE WEEKLY
SHOOB'S ORCHESTRA

Evenings at 8:15: 25, 35 and 50 cents. Matinees at 2:30 Ladies and Children 10c

SUBSCRIPTION DANCING, EVERY FRIDAY EVENING, AT HOTEL AQUIDNECK.

Lawn Party

Given by the SUNSHINE SOCIETY. On the lawn adjoining St. George's Church. FRIDAY, JUNE 26, From 3 to 6 o'clock

Sale of fancy articles, cake and candy. Attractions for the Children. Music. Admission 10 cents. If stormy the next day.

DANCING

AFTERNOONS, EVENINGS

Thursday Evening.

AMATEUR DANCING CONTEST FOR SILVER CUP.

Entries leave names at Box Office, Dance Pavilion.

NEWPORT BEACH.

"Meet Me at Barney's"

THE NEW EDISON RECORDS FOR JULY ON SALE THURSDAY.

Barney's Music Store.

SINCLAIRE GLASS.

Some very desirable pieces in the new Adelphia Pattern from $6.50 to $10.

BLAINE, 246 THAMES STREET.

SECOND ANNUAL EXHIBITION OF THE GARDEN ASSOCIATION AND THE NEWPORT HORTICULTURAL SOCIETY OPENS WEDNESDAY.

On the Grounds of Hon. George Peabody Wetmore, Bellevue Avenue, At 2 P. M.

WEDNESDAY, JUNE 24, AND THURSDAY AND FRIDAY.

Opens at 10 A. M., closing each day at 8 P. M.

Admission, Wednesday, $1. Thursday and Friday, 25 cents.

Music and tea from 4 to 5 P. M. each day.

THE NEWPORT JOURNAL AND WEEKLY NEWS. Is Especially Adapted for Mailing.

AMUSEMENTS, LECTURES, ETC.

OPERA HOUSE

WEEK BEGINNING Monday Night, June 22, MATINEES TUES., THURS., SAT.

MALLEY-DENISON STOCK COMPANY

In a beautiful production of the famous musical comedy success of Europe and America

THREE TWINS.

BEAUTY CHORUS OF SINGERS AND DANCERS.

Delightful Music, Catchy Songs, Shouts of Laughter.

Matinees—10c., 20c. and 30c. Nights—10c., 20c., 30c. and 50c.

SEATS NOW ON SALE

Reserved Seats held until 1 and 7 p. m.

NEXT WEEK "Mrs. Wiggs of the Cabbage Patch."

Island Park, THURSDAY, JUNE 25, 8:45 P. M. ENGAGEMENT OF THE PACKARDS of Boston In an exhibition of MODERN DANCING

Hesitation Waltz, Ballet Two Step, Brazilian Maxixe, One Step

BASE BALL. WELLINGTON PARK. SUNDAY, JUNE 28, 3 P. M. TROJANS vs. DORCHESTER "Jake" Sheehan against "Strike Out" Ross.

Lawn Party OF THE Portsmouth Christian Church, At Christian Church Grounds, Tuesday, June 30, 1914, From 3 to 10 o'clock P. M. Chowder made by Thos. J. Sweet. Salad and Cold Meat Supper 5 to 8. Fancy Articles on Sale. Ice Cream. Candy, etc., also on Sale. Music. Admission 10c. Supper tickets 40c. Children under 12, 25c

THE NEWPORT JOURNAL AND WEEKLY NEWS. Especially Adapted for Mailing.

HAMMOCKS

In all the different grades.

Mexican Grass Hammocks, plain or colored For 95c

10 ft. Hammocks, full color with pillow and valance for 1.25

10 ft. Hammocks, full color, with reversible pillow and long valance for 1.90

Extra large Hammocks in all colors for $2.50, $3.00, $3.75, $4.50, $5.

A. C. LANDERS & SON, 167 Thames St.

STRAW HATS

Distinctive styles $1.50 to $3.00.

PANAMAS. Correct shape $5.00.

SUMMER SHIRTS, Starched or soft cuffs and collars $1.00 to $2.50.

NECKWEAR. "Kaiser" made, largest assortment ever. Bows as well as four-in-hands.

CLOTHING. Rogers Peet, it advertises itself.

JAMES P. TAYLOR, 139 Thames Street.

Roofing, and Waterproofing on Cellars.

Repairing Gravel, Slate and Paper Roofs.

14 BROADWAY. GEORGE O'BRIEN

The King McLeod Company

You'll be Cool in This Hosiery and Underwear.

As light in weight as this hosiery and underwear is, it is none the less dependable and serviceable. It is not only cool and "summery" but is of such fine quality that it goes far to giving you the "well-dressed feeling" that makes for comfort.

Women's Union Suits, low neck, no sleeves, tight knee or lace trimmed at 50c

Women's Union Suits, "Carter's", low neck, sleeveless or short sleeves, tight knee or lace trimmed at $1.00

Women's Union Suits, "Carter's", low neck, lace or cuff knee, fine quality, light lisle thread at ... $1.50

Ladies' Silk Lisle Hose, light weight, black, white and most desirable colors at 25c

Ladies' Silk Boot Hose, full fashioned, black, white, and a beautiful assortment of the season's best shades at 50c

Pure Silk Hose, "McCallum's" make, black, white and an extensive assortment of beautiful colors at .... $1.00 and $1.50

Any unusual color not in stock can be dyed to match sample in 48 hours.

BOSTON STORE.

The Baldwin Dry Air Refrigerators

Do more work with less Ice

35 Years on the Market

Newest Designs Highest Quality

WALSH BROS. 220-222 Thames St.

GOOD THINGS in Market,

Try Our Imported Bacon by the strip .27

Beechnut Hams and Bacon always in stock.

Island Spring Lamb coming in fine. Try it.

Island Peas, White Veal, Island Broilers, " Incubators.

ALL TO BE FOUND AT ROONEYS.

AN OUTDOOR WEDDING.

Tweed-Roelker Marriage Celebrated at Historic Old Greene Mansion.

In East Greenwich Wednesday afternoon, at the historic old Greene mansion, Miss Eleanor Roelker, daughter of the late Mr. and Mrs. William Greene Roelker, was married to Mr. Harrison Tweed, son of Mr. and Mrs. Charles H. Tweed, of New York. It was an outdoor wedding at the end of "The Poet's Walk," in the garden of the Governor Greene house, built in 1860 by the fifth great-grandfather of the bride. In the parlor of the same house an ancestor of the bride, General Nathanael Greene, was married in 1774, and the house has remained in the family since that time, being now the home of Mr. and Mrs. William G. Roelker and Miss Edith G. Roelker.

The bride was given away by her brother, Mr. William G. Roelker, and her sister, Miss Edith G. Roelker, was her chief attendant. Her other attendants were Mrs. George Peabody Gardner, Jr., Misses Helen Taft, daughter of ex-President William H. Taft; Katherine W. Tweed, sister of the bridegroom; Camilla Morgan and Margaret Thomas.

The best man was Mr. Harold S. Vanderbilt of New York and the ushers were Messrs. F. Skiddy Van Slade, Francis R. Appleton, Jr., James J. Higginson, Francis W. Sargent, Jr., Dudley L. Pickman, Jr., George C. Amory, Stewart S. Lowery, and Winthrop Aldrich, son of former United States Senator Nelson W. Aldrich.

The bride and bridegroom received congratulations of their friends under a grove of elm trees and a wedding breakfast was served at tables on the lawn.

Mr. and Mrs. Tweed will spend their honeymoon in Europe.

VALUABLE COTTON CROP.

Harvest for 1913 the Largest But One Grown in the United States.

Final figures on the 1913 cotton crop, announced by the Census Bureau, places it as the largest the United States has ever grown, with the exception of that of 1911. At the same time, the estimate of the total value of the crop shows it was the most valuable ever produced, it being worth $1,053,769,000. The value of the cotton is estimated at $887,160,000 and of the seed $166,600,000.

The quantity of cotton ginned from the crop of 1913, expressed in gross 500-pound bales, amounted to 14,156,486 bales, being 1,536,215 bales, or 9.8 per cent less than that of 1911, but exceeding that of 1912 by 435,065 bales, or 3.3 per cent; that of 1909, the smallest crop in recent years, by 4,151,537 bales, or 42.5 per cent; and that of 1904, the fourth largest crop, by 718,474 bales, or 5.3 per cent.

WELL KNOWN IN NEWPORT.

Mr. Joseph P. Burlingame New Chairman of Republican State Committee.

Following an announcement made in the News some time ago, General Charles A. Wilson Wednesday afternoon resigned as chairman of the Republican State Central Committee, and the secretary at once issued a call for a meeting of the committee, to be held July 1, to elect his successor. Mr. Joseph P. Burlingame of Warwick, as also previously announced, will be the new chairman, the formal election being all that remains to make him the head of the Republican party in the state. He is a brother of Postmaster Burlingame of this city and well known in Newport.

General Wilson's letter to the secretary of the committee reads as follows: "I hereby tender my resignation as chairman of the Republican state central committee, to take effect upon the election of my successor."

BASE BALL.

National League.

At Boston—Boston 7, New York 8; New York 4, Boston 0.

At Philadelphia—Philadelphia 2, Brooklyn 0; Philadelphia 6, Brooklyn 1.

At Pittsburgh—St. Louis 3, Pittsburgh 0.

At Cincinnati—Chicago 11, Cincinnati 5.

American League.

At New York—Boston 3, New York 0; New York 3, Boston 2.

At Washington—Washington 4, Philadelphia 1; Washington 2, Philadelphia 1.

At St. Louis—St. Louis 5, Cleveland 7; St. Louis 3, Cleveland 1.

At Chicago—Chicago 5, Detroit 2.

Feedral League.

At St. Louis—Chicago 5, St. Louis 1.

At Indianapolis—Indianapolis 6, Kansas City 2

International League.

At Providence—Providence 7, Buffalo 4!

At Jersey City—Jersey City 5, Rochester 4! Jersey City 10, Rochester 0.

At Newark—Newark 6, Montreal 2; Montreal 3, Newark 1.

At Baltimore—Toronto 4, Baltimore 3 (11 innings); Baltimore 6, Toronto 2 (7 innings).

New England League.

At Lewiston—Lowell 4 Lewiston 1.

At Portland—Portland 7, Lawrence 5.

At Worcester—Worcester 14, Lynn 6.

At Fitchburg—Fitchburg 4, Haverhill 0.

Colonial League.

At Pawtucket—Pawtucket 6, Brockton 5.

At New Bedford—New Bedford 4, Taunton 3.

At Woonsocket—Fall River 5, Woonsocket 3.

ALUMNI BANQUET AND ELECTION.

The St. Joseph's High School Alumni held their annual banquet and reception at the Perry House Wednesday evening, about 50 graduates sitting down to the tables, with the clergymen of the parish—Rev. Fathers Hinpey, O'Rourke and McLaughlin—as special guests. After the dinner a reception was held in the hotel parlors. The election of officers resulted in the choice of the following:

President—Miss Mary McGilleuddy.
Vice President—Albert E. Honnen, Jr.
Secretary—Miss Katherine V. Shea.
Treasurer—John J. Sullivan.

AUSTRALIAN TENNIS TEAM TO START JULY 11.

R. D. Wrenn, chairman of the Davis Cup committee of management, has received a letter from London, stating that the Australasian tennis team would leave for New York on the Aquitania July 11. A. F. Wilding, N. E. Brookes, S. E. Doust and A. W. Dunlop compose the team. Arrangements are being made to entertain the Australasians at the West Side Tennis Club, Forest Hills, Long Island, before the men go to Chicago to meet the Canadians in the first of the international tennis matches.

LOCAL BRIEFS.

—Mr. and Mrs. Daniel B. Fearing have gone to the Suffolk Club, Long Island, by motor.

—Mrs. Schuyler Van Rensselaer arrived today at the Hone cottage, Old Beach road, for the summer.

—Mrs. George Landers of Raynham Centre, Mass., is visiting her niece, Mrs. W. W. Child, on Gibbs avenue.

—There was considerable fog Wednesday night when the New York boat was ready to leave Long wharf.

—Mr. and Mrs. Henry Pierpont Perry have arrived at the Needwood cottage, Paker avenue, for the season.

—Mrs. John H. Storer and Mr. Robert T. P. Storer of Boston are visiting Dr. H. R. Storer at his residence on Washington street.

—Senator and Mrs. R. Livingston Beeekman arrived Wednesday evening at "Land's End" for the season, coming from Providence on their motor boat Shark.

—The Catholic Women's Benevolent Legion at its meeting Wednesday evening transacted important business and voted to have a table at the coming St. Joseph's fair.

—Misses Carolyn and Margaret Welles of Hartford and Miss Margaret Eddy of New Britain, Conn., are guests of Captain and Mrs. Roger Welles at the Naval Training Station.

—Mrs. Stuart Walling who has been guest of Lieutenant Colonel and Mrs. George F. Landers at Fort Adams, left Wednesday evening to return to her home in Denver, Col.

—A recent order issued by Postmaster General Burleson states that the Presidential order granting Saturday half-holidays will not apply to postoffices. He called attention to the fact that if this order applied to postoffices they would have to close at 10 o'clock on Saturdays until September 15.

—Baten College Wednesday conferred the honorary degree of doctor of letters upon Mrs. Laura Elizabeth Richards, daughter of the late Mrs. Julia Ward Howe and sister of Mrs. Maud Howe Elliott. Mrs. Richards is the author of a large number of well known books, including stories and biographical works.

—This morning two women, both married, were arraigned; as it was their first complaint, the court placed them on probation. A man charged with being drunk, and who agreed to the charge, was fined $2 and costs, and at last report was waiting for funds. A man for profane swearing was fined in all $3.60.

—Mrs. Nancy Brown, widow of William T. Brown, died at her home in Fall River Wednesday, aged 80 years. She lived here for some time, but for the last 30 years has resided in Fall River. She leaves a daughter, Mrs. William E. Mumford; a son, William T. Brown of Fall River and a step-daughter, Mrs. Thomas Taylor.

—A dinner in honor of Count John H. von Bernstorff, the German ambassador, was given Wednesday evening by Mr. E. Haniel von Hamhausen at "The Poplars," the guests being Russian ambassador and Mme. Bakhmeteff, Count de San Estaban of the Spanish embassy, Senora Riano, wife of the Spanish ambassador, and Mr. and Mrs. George Peabody Gustes.

—The Shriners on their visit Friday afternoon will not make their appearance in Newport, as their program calls for their steamer to land at Fort Adams and sail from the same place. The program proposes looking over of the fort, attendence at the sports of the troops and the serving of a buffet luncheon in a tent. Last year they visited Fort Greble, but the trip was much marred by fog.

—The annual picnic of the Sunday School of the Second Baptist Church is being held today at "Bethshan-in-the-Woods." The party went out on the Providence road's cars and this afternoon upon embarking again will be given a ride to Bristol Ferry before being brought back to the city. The committee in charge, in addition to providing luncheon, planned for games and sports and carried along the necessary equipment.

H. J. Hass,
FLORIST AND GARDENER
Fresh Cut Flowers from my Greenhouses every morning. Wedding Bouquets and Funeral Designs a specialty.
Flower Store 196 Thames Street. Greenhouses Almy Street.

LAWTON'S STABLE
—AND—
CARRIAGE REPOSITORY
Horses and Carriages of all kinds to let by drive, day or month.
Seventy-five new and second-hand carriages for sale at all times.
Cor. Touro and Spring Sts.

Rosedale Farm
Pure Jersey Milk and Cream.
Fresh Eggs—picked up daily.
Fruit in Season.
Inspection Invited.
PHILIP CASWELL, PROP.

THE NEWPORT JOURNAL AND WEEKLY NEWS
Is especially adapted for mailing.

INJUNCTION SECURED.

American League Magnates to Act Against Hal Chase's Playing.

BUFFALO, N. Y., June 25.—Both Ban Johnson, president of the American League, and Charles Comiskey, president of the Chicago American League team, are coming to Buffalo to start the proceedings by which they hope to prevent Hal Chase playing with the Buffalo Federal League team, which he joined last Sunday. They wired orders for tickets to the base ball park for today's game and reserved rooms at a hotel for two days.

The Buffalo management announced today that Chase surely would appear in a Buffalo uniform. Chase, who is said to have spent the last two days in Canada, is here and ready to play ball. It is understood that the American League magnates have secured an injunction from a federal court, and that papers will be served on Chase as soon as he is located at the ball park.

The inducements offered Chase to cast his lot with the Federals, it was stated unofficially today, included a bonus of $8,000 and an increase over the salary he was receiving from the White Sox.

OPTION RETAINED ON HIM.

Pitcher Cashion Released to Montreal by Washington Americans.

WASHINGTON, June 25.—Carl Cashion, pitcher, has been released to Montreal of the International League by Manager Griffith of the Washington American League team, and will join Montreal at Jersey City today. Manager Griffith retains an option on him.

DOCTORS ENDORSE
Newbro's Herpicide
When a doctor endorses a preparation it means more than an ordinary testimonial. His opinion is always that of the professional man devoted to the welfare of the people.
Dr. J. J. Boyd, Covington, Tenn. says: "I feel it my duty to write this for the benefit of those suffering from dandruff. In the average case a few applications of Newbro's Herpicide will remove all dandruff. It is advisable to continue its use for several weeks."
The words of J. B. Thompson, M. D., No. 2 Burrough Place, Cor. Hollis St., Boston, Mass., are not less enthusiastic: "I can only speak in praise of Newbro's Herpicide. It is all that is claimed and perhaps more. Herpicide not only cleanses the scalp but brightens the hair, gives it life and makes it soft."
Dr. T. A. Moore, Duncan, Ariz. writes of his experience: "My scalp was in places covered by patches of dry, scaly material and the itching was incessant. Since using Herpicide all these evils have disappeared and my hair is soft, smooth and growing. Hair has grown on spots before but thinly covered."
Newbro's Herpicide is the original remedy to kill the dandruff germ and stop falling hair. The terrible itching which goes with dandruff is allayed almost at once.
Herpicide is for sale at Drug Stores and one dollar size bottles are guaranteed. Applications may be obtained at the leading barber shops. Be sure you get genuine "Herpicide." Send 10c in postage for sample and book to The Herpicide Co., Dept. R., Detroit, Mich.
F. L. Powell Pharmacy, Special Agents

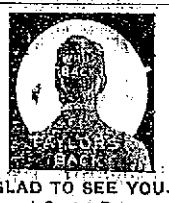
GLAD TO SEE YOU.
Ladies' and Gents' Panama Hats Renovated.
185 Thames St., Over Southwick's.

$1 & UP HOTEL
EUROPEAN
BRIGHAMS CAFE
PROP. D. M. HEALY
WASHINGTON ST. OPP. BOYLSTON
BOSTON
IN THE MIDDLE OF THE HUB
125 Rooms. Modern Conveniences. Telephone Service in Every Room.
THE FLEMISH ROOM
3 Floors of Ladies and Gents' Cafes. Open Till Midnight. Orchestra.

ELECTRIC BREEZES.
G. E. ELECTRIC FANS
make the breeze.
Keep people cool at all hours of the day for less than a cent an hour.
BAY STATE STREET RAILWAY CO.
Illuminating Dept.
449-455 THAMES ST.
Tel. 28.

TALBOT'S
SPECIAL THIS WEEK
WILL BE ONE OF OUR BIGGEST SPECIALS.
45 DOZEN **MEN'S SHIRTS**
Made by one of the best Shirt Factories in the United States. Big full body Shirts, cut on the same pattern as the $1.50 and $2 grade, SOFT OR LAUNDERED CUFFS.
New Spring and Summer Shirts.
Every Shirt a big value at $1.00.
THIS WEEK FRIDAY AND SATURDAY
SPECIAL PRICE 69c EACH 3 FOR $2.00
TALBOT CO.,
OPP. GOVERNMENT LANDING.
SEE WINDOW DISPLAY.

OLD CITY HALL SHOP
Croquet Sets $1.25, $1.75 up to $5.00.
Hammocks $1.25, $2.00, $3.00, $5.00, All new goods.
Gas Irons $1.50. Electric Flat Irons $3.50.
Large Tailor or Pressing Irons, 14, 16, 18 lbs., 6 1-2c per lb.
Tailor Gas Stoves, 2 holes, $2.00.
Nursery Refrigerators in white $3.50.
Baskets and Hampers of all kinds.
Drummer Dyes for Home Dyeing 10c.
Porch Screens, green color, $1.00 .39.
White Enamel Ware, made in Sweden, suitable for fitting up rooms, Bowls and Pitchers, Combinets, Pitchers, Cups, etc.
A full line of Enamel Ware of all kinds.
Collapsible Cots $2.98.
Phone 665. DANIEL E. SULLIVAN.

JUST RECEIVED.
The New Kodak Juniors,
2 Sizes From $7.50 to $11.00
Come in and get a copy of the 1914 KODAK CATALOGUE.
GEORGE H. CHASE, 33-3 Broadway

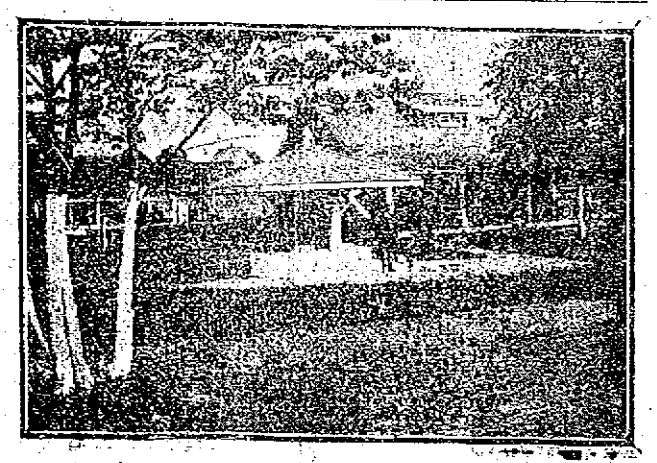
FOR SALE in Jamestown, on Maple avenue and Spring street, this attractive new Bungalow; size outside 25 by 35, with piazza 25 ft. front; 3 living rooms, 3 bed rooms, pantry, bath room, open fireplace, hard wood floors, electric lights; nicely finished; one acre of land or more if desired; fine vegetable garden, poultry and family cow; also garage, 16 by 21, with rooms above; also the celebrated spring of pure water, known as Adams Spring or the fountain of youth. There is a mint of money in bottling the water from this spring and selling it. I am now living in the house, and will give possession immediately; will also sell furniture if desired. Near the West bay. Bathing beach, boating and fishing. This is an ideal summer home and should be seen to be appreciated. For price and terms see S. A. Pierce on the premises.

FOR TAXICABS PHONE 100.
PACKARD & CADILLAC LANDAU LET & TOURING CARS.
CENTRAL GARAGE 26-34 Church St.

HOTELS AND RESTAURANTS. HOTELS AND RESTAURANTS.

GRAND OPEN AIR BAND CONCERT
By the Tiverton Brass Band.
At STONE BRIDGE HOTEL,
WEDNESDAY EVENING 8-10 P. M.

HOTEL AQUIDNECK.
Open all year around under new management.
A. ANTHONY and WM. H. BERGHMAN, Proprietors.

SEA VIEW HOTEL
AT THE NEWPORT BEACH
Will open for the season about July 4th. Transients accommodated. Dining Room a la carte. For reservation call 235 Spring. Tel. 2804. Bathing accommodations.
ANTHONY CAPPUCCILLI, Prop.

STEVENS VILLA, AUTO INN
Bellevue Ave., opposite the Casino.
Spacious grounds, excellent cuisine. Large rooms. Music and dancing. High standard of excellence at moderate prices. Opens the 26.

STOP AT THE
HOTEL NEW RICHMOND
17th and H Streets (near White House)
Washington, D. C.
J. V. JORDAN, Prop.

Clifton House,
115 Bellevue Avenue.
AMERICAN AND EUROPEAN PLAN.
Tel. 9806.
C. O. BERGHMAN, Prop.

JAMESTOWN HOTELS.

Thorndike Hotel,
Jamestown, R. I.
Open June to October 1st.
F. H. HORGAN, Prop'r.

OCEAN STEAMSHIPS.

ANCHOR LINE
Royal Mail Twin-Screw Steamships "Cameronia," "California," "Caledonia" and "Columbia."
Sailing from New York every Saturday
GLASGOW Via Moville LONDONDERRY
FIRST CABIN, $70 AND $75
SECOND CABIN, $50 AND UPWARD.
THIRD CLASS, $32.50
For Book of Tours, Rates, etc., apply to HENDERSON BROTHERS, Gen'l Agents, 31 State St., New York, or J. I. Greene, 272 Thames St., Newport.

DANDRUFF AND FALLING HAIR Prevented by

Treatment with CUTICURA SOAP
And Cuticura Ointment. Directions: Make a parting and rub gently with Cuticura Ointment. Continue until whole scalp has been gone over. Next morning shampoo with Cuticura Soap. Shampoos alone may be used as often as agreeable, but once or twice a month is generally sufficient for this special treatment for women's hair.
Cuticura Soap and Ointment sold throughout the world. Liberal sample of each mailed free, with 32-p. book. Address "Cuticura," Dept. 6D, Boston. Men who shave and shampoo with Cuticura Soap will find it best for skin and scalp.

SUPERFLUOUS HAIR GROWTHS NO LONGER NECESSARY
The keen mental suffering of women troubled with unsightly hair growths is totally unnecessary. Such growths can be removed instantly and painlessly, without the slightest fear that the hair will grow more heavily than before. Saturate the hair with a few drops of El Rado, the matchless liquid hair remover; in a few moments the hair will vanish, leaving the skin soft, smooth and perfectly clear.
While medical science knows of no chemical agent which will eradicate hair permanently without serious injury, it is an established scientific fact that El Rado will remove hair for a very long time; its action is absolutely harmless, simple and thorough. When the hair finally does reappear it is finer instead of coarser, and can instantly be removed again for a still longer period than at first.
El Rado is becoming as standard a toilet article as face cream or toilet powder; thousands of society women use it. As a remedy and aid to good looks, El Rado has no equal, for there is not a beauty preparation in the world that can improve one's appearance more than the successful removal of an unsightly hair growth. Try a few drops on your arm; prove for yourself El Rado does everything claimed. Your money back if you are not entirely satisfied. In 50c and $1.00 size bottles, at all leading drug and department stores, or direct from the Pilgrim Mfg. Co., New York. Valuable information sent on request. In this city, El Rado is sold and recommended by:
Downing Bros.; Wm. Lees Dry Goods Co.; The Bee Hive; The King-McLeod Co. Kalkman Pharmacy, Inc.

THE NEWPORT JOURNAL AND WEEKLY NEWS

TRAVELLERS' DIRECTORY.

BAY STATE STREET RY. CO.
CHANGE IN TIME.
Newport & Fall River Route.
In Effect June 27, 1914.
For Time Tables and other detailed information inquire at Supt. Office, Vernon Avenue. Tel. 168.
T. A. DONAHUE, Supt.

THE NEW ENGLAND STEAMSHIP CO.
TO NEW YORK
Fall River Line.
STEAMERS
COMMONWEALTH and PRISCILLA.
Lv. Long Wharf, Newport, daily at 9:20 P. M., due New York 7:00 A. M.
Meal service a la carte.

Wickford Line.
STEAMER GENERAL
Lv. NEWPORT, LONG WHARF.
(Week Days Only.)

Lv. Newport	Due New York (L/g wh) (G.C.Ter.)	Lv New York (G.C.Ter.) (L/g wh)	Due Newport
10:00 a. m.	4:11 p. m.	12:00 n't	7:20 a. m.
1:05 p. m.	7:11 p. m.	4:41 a. m.,	12:50 p. m.
4:05 p. m.	10:34 p. m.	10:02 a. m.	3:55 p. m.
7:15 p. m.	*7:47 a. m.	a 1:02 p. m.	a 6:45 p. m.
		sb 1:08 p. m.	sb 7:00 p. m.
		6:33 p. m.	11:05 p. m.

SUNDAYS ONLY.

		12:00 n't	7:15 a. m.

* Except Mondays.
d New London (Norwich) Line.
a Except Saturdays.
s Saturdays only.
b Will not run July 4 or Sept. 28

Tickets, etc., at City ticket office 320 Thames St. and at Wharf office. O. G. Gardner, Agent, Newport, R. I.

JAMESTOWN & NEWPORT FERRY CO.
FOOT OF MILL STREET.
In Effect June 1, 1914.
Subject to Change Without Notice.
Connecting with Sea View R. R. to Narragansett Pier, Wakefield, Wickford, East Greenwich, Rocky Point and Providence.
Leave Newport for Jamestown and Saunderstown 6:30, 7:30, 8:30, mail, 9:30, 10:30, mail, 11:30 a. m., 12:30, 1:30, 2:30, 3:30, 4:30, a. 5:30, mail, 6:30, 7:30, 9:10, b. 10:10, b. 11:10 p. m.
Leave Jamestown for Newport 6:00, 7:00, 8:00, 9:00, mail, 10:00, 11:00 a. m., 12:00 m., mail, 1:00, 2:00, 3:00, mail, 4:00, 5:00, 6:00, mail, 7:00, 8:20, b. 9:20, b 10:20 p. m.
a. Last trip through to Saunderstown until June 15th, then 6:30.
b On and after June 20th.
The 8:20 p. m. trip connects with New York Lont.
Leave West Jamestown for Saunderstown *7:05, *8:05, 9:05, 10:05, *11:05 a. m., *12:05, 1:05, *2:05, *3:05, *4:05, *5:05, *6:05, c 7:05 p. m.
Leave Saunderstown for West Jamestown *7:30, *8:30, *9:30, 10:30, 11:30, a. m., *12:30 *1:30, *2:30, 3:30, *4:30, *5:30, *6:30, c 7:40 p. m.
*Stops at Fort Greble.
c On and after June 15th. Subject to change without notice.
N. Y. N. H. H. R. R. Office on Jamestown Wharf. Close at 7 P. M. Telephone 242 R. Tickets and Staterooms to all points.
WILLIAM B. GILL, General Manager.

SHORT LINE
—TO—
PROVIDENCE
—VIA—
NEWPORT & PROVIDENCE RAILWAY
Ferry Boat Bristol now in commission between Bristol Ferry and Bristol.
This opens the short route for automobilists between Newport and Providence.
S. W. TOWLE, Superintendent.

Prov., Fall River & Newport S. B. Co.
Commencing June 20th.
Str. leaves Newport for PROVIDENCE Week Days 7:00 a. m., 5:16 p. m., returning leaves Providence 9:20 a. m. 5 p. m. Sundays 8:05 a. m., 5:45 p. m. Return 10 a. m., 7 p. m. Conanicut and Prudence week days only.
For Block Island week days 11:15 a. m., leave Block Island 3:15 p. m. Sundays 11:30 a. m., leave Block Island 3:45 p. m. H. E. WINDSOR, Supt.

Steamer **New Shoreham**
Long Wharf.
Leave for Block Island 11:30 A. M.; leave for Providence 5:00 P. M.
Daily. Tel. 2754.

THE MUENCHINGER-KING HOTEL
BELLEVUE AVENUE.

A Skillful Examination of Your Eyes
At this establishment cannot fail to reveal the real cause of your not seeing well—and not to see proper means your eyes needs attention.
As specialists in correcting Errors of Refraction of the eyes Glasses prescribed and made by me will give you perfect vision.
F. W. PUTMAN, O. D.,
112 Spring St.
Office Hours
9 A. M. to 8 P. M.
Telephone 185.

THE NEWPORT JOURNAL AND WEEKLY NEWS

Call 17 or 9908. An Operator Will Give You Attention and in a Little While Your Advertisement will be in the Hands of Thousands of Readers.

SITUATIONS WANTED.

Advertisements of 25 words under this head if set close are inserted once for 25 cents, and 10 cents for each time thereafter, on one order.

WANTED—Situation as a waiter or butler. Experience hotel. J. N. Williams, 24 Brinley street.

WANTED—Laundry work, out by the day. Address Box 14, Daily News Office.

CHAUFFEUR desires position, familiar with all makes of cars. Married. Temperate. First-class recommendation. Address Box 58, Daily News Office.

A YOUNG GIRL wishes a position to help in general housework. Prefers to sleep at home. Apply 19 Sherman street.

FIRST-CLASS Cook (Swedish), wishes situation with private family. Best New York references. Address Box 43, Daily News Office.

WANTED—Situation by a first-class cook. Well in French cooking and fancy dishes. Best references. Address Box 41, Daily News Office.

CHAUFFEUR, Swedish wishes situation. Understands care of electric and gas cars. Best references. Address Box 44, Daily News Office.

YOUNG MAN of 17, would like to learn cabinet making or carpentering. Address Box 21, Daily News Office.

WANTED—Position as waitress or second woman in private family. No washing. Experienced. Apply 47 Farewell street.

CHAUFFEUR—Five years experience desires position. Make own repairs. Best of references. Address Box 49, Daily News Office.

HIGH SCHOOL Boy, age seventeen, wants garden work. Has had experience. Address Box 56, Daily News Office.

MARRIED COUPLE (English), no encumbrances, as caretakers, in private or business house; man, as waiter or butler, wife cook, housekeeper. Could attend invalids. Three years Newport references. Address Box 54, Daily News Office.

COMPETENT German-American Protestant woman, excellent cook. Good baker, neat, clean worker. Good references. American family. Wages $45. Call 22 Brinley street. Phone 2185.

WANTED—Young man would like position to drive car. Can furnish best references. Address Box 41, Daily News Office.

TUTOR wishes position for the summer or permanent. Apply to Anson W. Brown, 51 Pearl street, Leominster, Mass.

HELP WANTED.

Advertisements of 25 words under this head if set close are inserted once for 25 cents, and 10 cents for each time thereafter, on one order.

WANTED—Lady cashier. Permanent position. Address Box 62, Daily News Office.

WANTED—Young man for office work. Must be competent stenographer and typewriter. References required. Address Box 12, Daily News Office.

WANTED—Young man to work in office. Apply to Box 37, Daily News Office.

WANTED—A smart young girl to do waiting and assist with housework. Apply Hurst Cottage, Annandale road.

WANTED—An experienced girl bookkeeper. Apply P. O. Box 106.

WANTED—Girl to assist with housework. No washing. Address Box 11, Daily News Office.

WANTED—A woman to do cooking and laundry work for a family of two. Address Box 45, Daily News Office.

GENERAL WANTS.

Advertisements of 25 words under this head if set close are inserted once for 25 cents, and 10 cents for each time thereafter, on one order.

WILL ANYONE take a very fine upright piano into home on trial with thought of buying later if satisfactory? It can be bought very reasonable, cash or payments. Write for full particulars. Box 40, Daily News Office.

MME. L. RIFON

Parisian Hand Laundry, fine clothes specialty. Waists, Dresses pleated, 136 Spring street, corner Church street, formerly Mme. Suret, New York.

ADDRESS OF W. C. COZZENS AT DEDICATION OF WILLOW STREET SCHOOL 1863.

WANTED—A copy of the address of William C. Cozzens at the dedication of the Willow street school house in 1863. Address, stating price, Box F, Daily News Office.

WANTED $3.00

To make over your mattress. Can guarantee most sanitary and well equipped shop in Newport. We can quote you most reasonable prices in town on any upholstering or wood finishing which you may contemplate having done. Our work for the past year has proven what we can do. Special attention given by an expert on refinishing antique furniture and prices within your reach. Frank T. Horrocks, Mill street. Tel. 1355. Formerly at 271 Spring street.

ASK MR. KNOWLES.

All kinds of real estate for sale or to rent.

Furnished Cottages from $300 up.

If you want anything in Jamestown, R. I.

Ask MR. KNOWLES,

Jamestown, R. I. Box 151.

ADAMS'S AUCTION ROOM,

136 THAMES STREET,

Cash Paid for Household Goods.

Auction Sale every Thursday at 10 A. M.

Tel. 9374. House 1218

W. F. ADAMS, Auctioneer.

FOR RENT.

Eight Room Furnished Cottage with bath.

Apply DR. W. LINCOLN BATES, Jamestown, R. I., Tel. 9091.

THE NEWPORT JOURNAL AND WEEKLY NEWS

LOST AND FOUND.

Advertisements of 25 words under this head if set close are inserted once for 25 cents, and 10 cents for each time thereafter, on one order.

LOST—Gun metal watch, with fob. Please return to 46 Spring street. Reward.

LOST—Beagle bitch; black, tan and white. Reward. Gambrill's, Shepard avenue. Tel. 720.

FOUND—Crescent shape pin, set with stones. Inquire at Police Station.

LOST—Wednesday evening, a star-shaped pearl pin. Reward if returned to Box 30, Daily News Office.

FOR RENT, ROOMS AND BOARD.

Advertisements of 25 words under this head if set close are inserted once for 25 cents, and 10 cents for each time thereafter, on one order.

FURNISHED ROOMS TO LET.

Meals If Desired.
Modern Improvements.
Prospect House, 22 Prospect Hill St.

TO LET—One twelveroom cottage in central part of city. All improvements. Apply 2 Martin street.

TO LET—New six-room cottage, 17 Peckham avenue. No poultry raising allowed. Apply E. Boudreau & Son, 149½ Thames street. Upstairs.

TO LET—Large front bedroom with use of dining room and kitchen. 61 Poplar street. Inquire from 3 to 9 P. M.

TO LET—Tenement of five furnished rooms at 6 East Narragansett avenue. Apply on premises.

TO LET—Cottage, 28 Rhode Island avenue; eight rooms with all modern improvements. Apply 78 Warner St.

TO LET—Furnished rooms; also furnished rooms for light housekeeping. Apply Mrs. Littlefield, 31 Lincoln street.

TO LET—A nicely furnished room, suitable for two gentlemen or married couple. Good location. Price reasonable. Apply 28 Charles street, Mrs. Murray.

WANTED—One or two furnished rooms for light housekeeping. Centrally located. Permanent if satisfactory. Address Box 6, Daily News Office.

TO LET—Nicely furnished room across from bathing beach at King's park (with or without board). Apply 113 Wellington avenue.

FOR RENT—Furnished rooms (single or connecting). Separate entrance. Telephone and bath. Apply at 9 Kay street.

NEWLY FURNISHED ROOMS; also rooms for light housekeeping. All modern improvements. 7 Gidley street, Mrs. Murgatroyd.

TO RENT—On Church street, large well furnished room, with large press; all the privileges of kitchen for one or two women for a home. Rent will be reasonable to right party. 77 Church street, downstairs.

TO LET—Tenement of four rooms, 67 Houston avenue; lower floor.

TO LET—Furnished rooms; one suitable for married couple or two gentlemen. Also rooms for light housekeeping. Apply 10 Gould street.

TO LET—Lower flat 26 Church street; eight rooms and bath, steam heat, electric lights, gas; hard wood floors, set tubs. Can be seen any time, if you call at the Bon Ton Millinery, 233 Thames street.

FOR RENT—Nicely furnished rooms, in private family. Tel. Bath. Three minutes from Bellevue avenue or Thames street. Apply 30 High street.

FOR RENT—Two splendid cottages, just completed; 9-rooms and bath each. Every room contains a large closet, every room hard wood floors; hot water heat. Very latest in every design. Call on premises 8 and 10 Wesley street, or 31 Rhode Island avenue.

TO LET—Two large furnished rooms, for light housekeeping. Heat and bath. All conveniences. Apply Mrs. Hayse, 21 Mann avenue.

TO LET—Practically a new first-class seven-room cottage; with all improvements; electricity, gas, polished floor; hot water heat. Apply 25 Newport avenue.

FOR RENT—June 1st, eight-room unfurnished apartment, 216 Broadway. Apply to James P. Cozzens, Newport Trust Co.

TO LET—Rooms and kitchenette, from $3 to $7 per week. Mrs. Armington, 7 Rhode Island avenue.

TO LET—Four-room furnished apartment and six-room furnished cottage with all modern improvements. Apply at Stoneman's Furniture Store.

DESFOSSEZ HOUSE.

5 MINUTES FROM BEACH
7 MINUTES FROM CASINO
BEST OF FRENCH COOKING
DRESSER ST. NEWPORT, R. I.
H. DESFOSSEZ, MANAGER.

SEALIGHT COTTAGE.

45 DRESSER STREET,

Open for the season. Transients accommodated.
Tel. 699. A. Bindon, Prop'r.

THE NELSON,

52 MILL STREET.

Reasonable terms for board and rooms. Transients accommodated.
Telephone 3941.

DeLANGIE COTTAGE,

9 Rhode Island Avenue.
Reasonable terms for board and rooms.
Tel. 1529.

MUMFORD COTTAGE,

41 School Street.
First-Class Boarding House.
Rates Reasonable.
Tel. 1194. Mrs. S. B. Briggs, Mgr.

NASON COTTAGE,

26 MILL STREET.
Reasonable terms for board and room.

THE MACPHIE COTTAGE,

108 Church Street.
FIRST-CLASS BOARDING HOUSE.
Terms Reasonable.
Telephone 1732.

J. JOSEPH M. MARTIN,

MASON CONTRACTOR.
17 Carroll Avenue.
Mason Work in all its Branches, Brick Work, Cement Work, Tiling.

FOR SALE.

Advertisements of 25 words under this head if set close are inserted once for 25 cents, and 10 cents for each time thereafter, on one order.

Roseneath Vineries, Established 1872.
JAMES MCLEISH,
Grower of
Hothouse Grapes, Peaches, Nectarines and Strawberries.
39 Roseneath Ave. (Telephone 613)

TO LET—Two large furnished rooms, suitable for one or two persons. Modern improvements. New cottage nice and sunny. 26 Fair street.

FOR SALE—A leather upholstered dining room set, pictures, rugs and carpets. Apply 34 Washington square.

WE OFFER a very fine Estey Organ in perfect condition at only $65. Barney's Music Store, 140 Thames street.

FOR SALE—Two cyl. auto car, in running condition. Tires nearly new; extra shoe, two tubes and wind shield. Will be sold cheap. For demonstration address Box 50, Daily News Office.

BOAT FOR SALE—24 ft. 2 cyl., 4 cycl., 12 H. P. engine (new) skiff and moorings, everything complete. Overboard and running in first-class shape. $200. 79 Washington street. Tel. 2366.

FOR SALE—Cheap for cash, 1,000 lb. horse, one rubber-tired democrat (in first-class condition), and harness. Inquire C. L. Tallman, 122 Broadway.

FOR SALE—The W. A. King Herd of Registered Shetland Ponies; also farm, consisting of 90 acres. 200 South street, Raynham, Mass.

ST. BERNARD PUPPY for sale. Handsome long haired male, nicely marked. Highland poultry yards, Melville, R. I. Charles W. Cory, Jr., Prop.

FOR SALE—25 ft. raised deck cabin motor boat Pauline. Inquire Newport Yacht Club.

FOR SALE—New Low Lift Manure Spreader, never used; reasonable offer accepted if taken at once. Brazill Farm, Melville, R. I. Telephone.

FOR SALE—Two lots, 50 by 133, on Russell avenue. Inquire at 26 Russell avenue.

50 BICYCLES.

New $20; Second $5. Guaranteed. Renting. Repairing. Columbia Chainless, gents' $20. Columbia Chainless, ladies' $20. J. R. VINING. Tel. 87. Broadway.

AUTOMOBILES.

Advertisements of 25 words under this head if set close are inserted once for 25 cents, and 10 cents for each time thereafter, on one order.

A HANDSOME electric automobile, practically new, will sell at a great loss. Address Box 23, Daily News Office.

TO LET—Automobile space in Shea's garage, 24 West Broadway. Prices reasonable. Inquire of Stephen A. Shea, 24 West Broadway, or 49 Warner street.

AUTOMOBILE SPACE in garage on Taggett estate, Newport avenue, to let. Cement floor, pit, electric light. Prices reasonable. Inquire Walk-Over Boot Shop, 226 Thames street.

ANNOUNCEMENT

To the Public in General:

For Hire, two Automobiles, Overland and Buick, five passenger each. Also Horses and Carriages.

Parties coming to Jamestown for pleasure or business, I will give them a price and service. Call or Tel. 146-J. George W. West, Livery Stable and Garage, Clinton Avenue, Jamestown, R. I.

EMPLOYMENT OFFICES.

EMPLOYMENT OFFICE.

MRS. M. A. ROSS,

Successor to the late Mrs. Knutson,
541 Spring Street,
Corner Narragansett Avenue.

The business will be continued in the future on the same approved system and extensive scale as in the past.

First-class servants always to be found at this office.
Tel. 108.

Employment Bureau.

Mrs. N. McMahon,

21 JOHN STREET.

Well trained male and female help. Strict attention given to orders left at this bureau. Tel. 945.

MRS. WELCH,

INTELLIGENCE OFFICE

265 Thames Street.
Orders taken for
ENGLISH MUFFINS, CRUMPETS, HOME MADE BROWN BREAD.

MRS. HODGSON,

INTELLIGENCE OFFICE

47 FAREWELL STREET,
Tel 728. Newport, R. I.

CALL FOR First-class help at 90 Williams street.

NEWS FROM ADMIRAL HOWARD.

Reports a Constitutionalist Uprising in State of Guerrero.

WASHINGTON, June 25.—Despatches today from Rear Admiral Howard speak of reports of a Constitutionalist uprising in the state of Guerrero. A railway connects Acapulco, the seaport of Guerrero, with the capital city.

MANY ARRESTS MADE.

Venezuela Institutes Rigid Control Over All Travelers.

WILLEMSTAD, Curacao, June 25.—Reports from Venezuela state that the government there has instituted a rigid control over incoming and departing passengers and that many have been arrested, including Dr. Carlos Leon, a prominent lawyer of Caracas. Both mails and telegraphic despatches are subjected to strict censorship.

MISSIONARIES SPEAK.

Northern Baptist Convention Closes Meeting in Boston.

BOSTON, June 25.—The Northern Baptist Convention, which has been in session since June 17, closed its meetings today. The final day was devoted chiefly to a celebration of the centennial of the American Baptist Foreign Mission Society. Many missionaries delivered brief addresses. Other speakers on the program were Carter Helm Jones of Seattle, president of the Foreign Mission Society, and Rev. W. A. Hill of Minneapolis.

POPULARITY OF

Christmas Savings Clubs.

In SYRACUSE, the CITY BANK has conducted them for THREE YEARS, with results as follows:

The First Year it had 4000 members.
" Second " " " 8000 "
" Third " " " 11000 "

This Bank has disbursed about $200,000 to its Club Members since last Christmas.

Write for information, or call and see us about it.

THE ISLAND SAVINGS BANK.

38 WASHINGTON SQUARE.

OPPORTUNITIES RIGHT NOW

Are afforded for increasing your surplus cash—many are taking advantage of them and before long they will be well off.

Deposit a portion of your income each week with the Savings Bank of Newport for Safety and Interest.

Your account is invited.

4 Per Cent Interest Paid.

Savings Bank of Newport.

The Century Store.

FOUNDED 1795.

New Dresses at $4.98.

A fine collection of New Dresses direct from the manufacturer to you at a price that would hardly pay for making.

Voiles, Crepes and Linens, stripes, figures and plain colors predominate; anyone of these dresses are worth $7.50 each.

Priced today at $4.98

White Dress Skirts.

Pique, Ratine, Rice Cloth and pure linen, only the best materials used.

98c upwards

New Capes.

CAPES for all occasions, from the dainty evening wrap to the warm comfortable auto garments, many silk lined and all made with an exclusiveness of style and materials only to be found here.

$7.75 to $25

The Wm. Leys Dry Goods Co.

135-137 THAMES ST.

RECEIVERS NAMED FOR H. B. CLAFLIN COMPANY.

[Continued from First Page.]

be in thorough sympathy with the conference.

Luis Cabrera, Jose Vasconcelos and Rafael Zubaran, now in Washington, are expected to arrive here within a few days to represent the Constitutionalists. The personnel of the delegation may be changed when Fernando Iglesias Calderon and his party reach Washington from Saltillo.

COBB PAYS $50 FINE.

Pleads Guilty in Detroit Court of Disturbing the Peace.

DETROIT, June 25.—Tyrus Cobb, base ball player, pleaded guilty in justice court today to a charge of disturbing the peace, and paid a $50 fine. The charge was made against Cobb by William L. Carpenter, in whose meat shop the ball player caused a disturbance last Saturday. Cobb and Carpenter had a dispute over the purchase of some fish. Cobb sustained a fractured thumb, which has kept him out of the ball games all this week.

NECK BROKEN IN A FALL.

Joseph T. Lopes, a Sailor of New Bedford, Killed in Providence.

PROVIDENCE, June 25.—Joseph T. Lopes, a sailor, of New Bedford, Mass., was killed by falling down stairs today. His neck was broken.

MISCELLANEOUS.

SHORTHAND and TYPEWRITING Lessons at reasonable terms. Rebuilt typewriters at lowest prices, from $25 to $45. Williams School, Cannon and Spring. Tel. 3142.

DR. E. C. HOLLOWAY,

Foot Specialist and Electrolysian. Ingrowing Nails, Hair Moles and Warts removed. Treatment painless. Massage. Open evenings.
79 Spring Street. Tel. 841.

WELFARE OF BOTH.

The managers of this company devote their time, skill and capital to promoting the welfare of the company and its customers. We solicit your banking business.

Newport Trust Co.,

303 THAMES STREET.

You Want Positive Protection

For your valuables.
You have it by renting a Safe Deposit Box in our Fire and Burglar Proof Vault.
The cost is only
$5 and up per year.

Aquidneck National Bank,

Newport, R. I.

"Fall River's Leading Department Store."

Brown's

Deliver Free

Any Article From
Any Department
ANYWHERE IN
NEW ENGLAND

No Restrictions as to Quantity or Value.

E. S. BROWN COMPANY

FALL RIVER, MASS.

FINANCIAL.

NEW YORK, June 25, Wall Street—The market opened with, Amalgamated Copper 68⅝, American Smelting and Refining 61⅛, Anaconda 30⅝, Atchison Topeka & Santa Fe 93¼, Baltimore & Ohio 89⅛, Brooklyn Rapid Transit 89⅝, Canadian Pacific 192¼, Central Leather 34⅞, Chicago, Milwaukee & St. Paul 97, Consolidated Gas 127½, Erie 27⅞, Missouri Pacific 16⅝, New York Central 87⅝, Norfolk & Western 104½, Northern Pacific 109⅛, Pennsylvania 110¾, Reading 161⅜, Rock Island preferred 3, Southern Pacific 95, Southern Railway 23⅞, Union Pacific 152¼, United States Steel 59⅛, Western Union 56⅞, Westinghouse Electric 73.

Noon—The business of the first hour was probably the largest for any similar period this year. To what extent selling represented actual liquidation can only be conjectured, but it is believed that considerable stock was thrown over by the discouraged holders. Some significance attached to the sales at material concessions of such stocks as May department stores and American Woolens. Before noon United Dry Goods preferred fell to 88¼. Various obscure issues fell to 2 points, but higher grade stocks inclined to steadiness. Bonds were heavy, the feature being the sale of $401,000 par value of New Orleans, Mobile and Chicago Railroad 5's at 39½ against 44 yesterday. Call money, firm, at 2 per cent; mercantile paper, 3¼@4 per cent. Exchanges, $269,258,684; balances, $18,593,924.

[Furnished by Hornblower & Weeks, —33 Belevue Ave.]

June 25, 1914.

	Closing.
Amalgamated Cop.	67¼
Am. Car & Foundry	49¼
Am. Smel & Ref.	61⅛
Anaconda Ming	30⅝
Atch Top & San Fe	93⅝
Baltimore & Ohio	89⅛
B'kln. Rap. Trans	89⅝
Canadian Pacific Ry	191
Chic. Mil. St. Paul	97
Chic & Northwestern	128½
Col Fuel & Iron Co	25
Consolidated Gas	127½
Erie	27½
Great Northern pref	121⅞
Gt Northern Ore	29½
Interboro Met	14
Interboro Met	60⅞
Lehigh Valley	157¼
Missouri Pacific	16⅝
U. S. Steel pref.	109⅞
Westinghouse	74

BOSTON MARKET.

Greene Copper	29⅝
Copper Range	36
Miami	21⅞
North Butte	25
Nevada Cons	13¾
Swift	105⅝
Tamarack	34½
Am Tel & Tel.	121
N. Y., N. H & H	64½
U S Smelters	34½

FINANCIAL.

Henry Clews & Co.,

11, 13, 15, 17 and 19 BROAD ST.
New York City.

MEMBERS N. Y. STOCK EXCHANGE

Stocks and Bonds bought and sold for investors, also carried on liberal terms. Deposit Accounts received subject to check at sight. Interest paid on daily balances.

LETTERS OF CREDIT

Issued available the world over.

Winchester Bicycles

$25.00.

Thoroughly guaranteed with Coaster Brake and best fittings.

Terms $5.00 down. $2.00 a week.

MAHER SPECIAL OIL PROOF TIRES $2.75 each.

This tire is guaranteed against peeling from oil or any defects. Try one.

Tel. 971 **W. A. MAHER,** Open Evenings.

13 Farewell St.

EDDY REFRIGERATORS.

The best on the market for over fifty years. They are made of seasoned and kiln-dried stock, and lined with best quality of zinc.

Many Eddy Refrigerators have been used steadily over thirty years here in Newport, some longer.

WM. K. COVELL,
SOLE AGENT FOR NEWPORT.

There May be a Wedding

To which you have been invited. You don't know just what to buy for a present—it's a hard question to decide. Drop in and see if we can't help you out of a dilemma. We have everything in gold, silver and cut glass, things that look well among the other presents, and that will bring joy to the bride and groom. Seeing the things will suggest what you ought to buy and we know the prices will please you as well as the goods.

HERRMANN,
Jeweler, 204 Thames St.

ABRAM ALMY CO.

Coal and Wood.

176 THAMES STREET.
Telephone 957.

THOMAS MAGUIRE,
MASON CONTRACTOR.
All kinds of stone work, Brick laying. Expert on Drains.
Plastering, Cement Work.
25 Dean Ave. Tel. 1174.

Packed in one pound tins. Ground, pulverized, whole roasted berry. Price per one pound tin 35c.
JAS. H. DRURY & CO.,
Tea Importers, Fancy Grocers.

HOWARD,
Painting Contractor,
Best Work in Every Branch of the Business.
OFFICE 31 EVERETT STREET.

New Line
WALL PAPER.
Furniture Recovered.
Mattresses Made Over.

Joseph Graham,
Interior Decorator,
68-70 SPRING STREET.

American Ice Company,
Telephone 2243.

SUMMER BEVERAGES.
Welch's Grape Juice,
White Catawba Juice,
Dold's Pineapple Juice,
Pure Juice of Lemons,
Imp. and Domestic Ginger Ale,
Imp. and Domestic Sarsaparilla.
All Popular Mineral and Table Waters.

F. P. GARRETTSON & CO.
W. J. Greenny & Co. Successors.
Telephone 53 & 69.
18 & 20 Washington Sq.

Prepare for Next Winter.

Buy Coal NOW while it is Cheap and good. We have it in all kinds and sizes fresh from the mines. Call up the

ERRY COAL COMPAN

SOCIETY NOTICES.

Advertisements, which must concern members of the societies only, inserted for one cent a word with no charge less than ten cents.

CORONET COUNCIL, Royal Arcanum. Meeting Friday evening at 8 o'clock in Odd Fellows' hall. Plan for visit of the Supreme Regent. A. K. McMahon, Sec.

NEWPORT YACHT CLUB. Ladies' night, Thursday evening—Whist, Pinochle and Dancing at the clubhouse for members and their friends. W. J. Browley, Commodore.

WHERE TO GO TODAY AND TOMORROW.

Thursday.

Wetmore Estate, Bellevue Avenue—Flower Show.

Opera House—"The Three Twins."

Newport Beach—Dancing; Amateur Dancing Contest.

Island Park—Exhibition of Modern Dancing by the Packards of Boston.

Opera House—"Three Twins."

Vernon Avenue Playfield—City League Base Ball, Aquidnecks vs. Colonials.

Friday.

Opera House—"Three Twins."

Wetmore Estate, Bellevue Avenue—Flower Show.

St. George's Church Lawn—Sunshine Society's Lawn Party.

Hotel Aquidneck—Subscription Dance

WEDNESDAY'S WEDDINGS.

The Taylor-Lawton, Smith-Galvin and Egan-Segerson Nuptials.

The marriage of Miss Susie Anthony Lawton, daughter of Mr. and Mrs. Frank M. Lawton, to Mr. William Gardner Taylor took place at the Emmanuel Church rectory Wednesday afternoon. Rev. E. H. Porter, D. D., performing the ceremony in the presence of a small company of relatives and friends. The bride, who was attended by Miss Isabelle Mahan, wore a gown of white embroidered net over white silk and a white hat, and carried a bouquet of American Beauty roses. The bridesmaid wore a white serge suit with black hat and carried a bouquet of sweet peas. The groom's attendant was Mr. Archie J. Stark. After the ceremony a short reception was held at the home of the bride's parents on Newport avenue and later Mr. and Mrs. Taylor left on the Boston train on their wedding trip. On their return they will reside at 15 Congdon avenue.

Miss Julia T. Galvin of this city was married to Mr. Michael Smith of New York Wednesday at St. Joseph's Church, the ceremony being performed by Rev. Father Higney. The bride was attended by her cousin, Miss Bridget Murphy, and the groom by Mr. Patrick F. Galvin of Boston, a brother of the bride. The bride's gown was white serge with a large white hat and plume and she carried a bouquet of lilies of the valley. Her attendant wore a white embroidered dress with hat to match. A reception was held at the residence of the bride's brother-in-law and sister, Mr. and Mrs. James J. Murphy, on Vernon avenue, and in the evening Mr. and Mrs. Smith left on the boat for New York, to spend their honeymoon. The groom is a member of the engineering force of the New England Steamboat Company.

At the wedding of Miss Mary Segerson and Mr. Joseph Egan, Wednesday at St. Mary's Church, Rev. Father Meenan performed the ceremony and celebrated the nuptial mass. The bride was attended by the groom's sister, Miss Catherine Egan, and the groom by the bride's brother, Mr. Edward Segerson. Mr. and Mrs. Egan left later in the day on their wedding trip and on their return will reside on Ann street.

CITY LEAGUE TO BE CLOSER.

Elimination of Training Station Players Makes Struggle More Even.

A much closer City Base Ball League is now expected, since the Seamen Gunners, rated by many as the premier nine, has had the best of its men dropped from its roster, due to the action of the Training Station officers prohibiting Training Station men from playing. This means that such men as Burns, a sterling pitcher; McNamara, among the best of the catchers, and Moore, the best first baseman in the league, will not again be seen in the Seamen Gunner line-up after Saturday afternoon, when the sailors play a double header. From now on a more even struggle is expected for the cup, and instead of the race being narrowed down to two or more teams, there are at least four which have a good chance to come in first.

The action on the part of the Training Station officials was reported by Manager Fletcher of the Seamen Gunners at the League meeting Wednesday evening. So far the Gunners have released Riley, Pratt, Wilde and McNamara and have signed Chapman, Warren, Shoalter and Leas for consideration.

Former Treasurer Hickey was present and turned over his accounts to Treasurer McNally. Edward Ford, the high school first baseman and a member of the Father Mathew team, which was dropped from the League, was declared eligible to play, on a special vote. Ford has signed with the Colonials. The Broadways released Morton A. Weaver and signed Allan L. Langley.

Manager Horgan of the Colonials presented his roster for the first time, and it can be seen that he has formed a much stronger nine than was generally believed possible on such short notice. The list includes such men as Beattie as pitcher, Ford on first base, Walling at third, William Gerrie, John Manning, J. Jacobson, J. Coffey, Francis Sullivan, H. Bigelty, C. Hicken, William Halley, J. Morrisey, Martin A. Kenney, Charles Ash and William Coffey. The Colonials meet the Broadways this afternoon in their first exhibition.

Another move on the part of the League was to abolish the protest committee and thereby save future wrangles. The judgment of the umpire is to be final in all cases.

HORGAN BARN BURNED.

Old Structure on Callender Avenue in Badly Dilapidated Condition.

Board of Health Engaged in Clearing Up the Premises Under the New Law.

The old P. H. Horgan barn on Callender avenue was the scene early this morning of a blaze which was more alarming in appearance to the neighbors than in fact. About 1:30 Mrs. Elizabeth V. Bonayne, janitress at the City Hall, heard a crackling noise and arose to look about. Seeing smoke and flames coming out of the barn, which is in the rear of her home, she informed Max Toll, who lives down stairs, and he in turn telephoned fire headquarters. Box 21 was pulled from there.

Combination 1 started at once for the scene, and upon arrival seeing that it was not chemical-line fire, laid a water line from a hydrant and had curtailed considerable of the illumination before any of the three hose wagons responding could arrive and put streams on. The use of the water line by this company on first arrival at a fire is rather an innovation, for up to the coming of the present automobile apparatus the Combination had not for years carried water hose, and since it has had the motor apparatus the men have depended upon the chemical line until some other machine came to lay a water line.

The striking of the box from headquarters prevented Hose 4 from making as prompt response it might otherwise have done. After hitching up, the firemen in the station and the police, who had been in the immediate vicinity and had seen no one go to the box, and up to that time had seen no illumination, held a conference. It was not until about the time the noise from the apparatus approaching from headquarters began to give a clue as to direction that the illumination was sighted and the Fours were able to start out. Hose 2 and 5 soon rolled in, and this gave four streams with which to protect adjoining property and drown out the blaze. The firemen were able to approach on all sides and there was really no danger to other property after the first stream was on. It took considerable time, though, to quench the flames and a much longer time to extinguish the lingering embers, as the fire had burned deep into the wood.

The fire apparently started in the stable portion and worked up to the loft. While the structure is badly charred internally and in some places externally, and greater ventilation has been provided by both fire and axes, it is a question if the building is really greatly damaged, for it was in a dilapidated condition at best.

For the past few days the Board of Health has had men there, cleaning up, and a considerable portion of their work had been completed, so that the firemen had an improved place in which to labor. This spring conditions about the place were recognized to be such that, the health authorities having failed to secure a clean-up otherwise, proceeded under the law to have it done and charge the expense against the estate.

Since some men were boys they can remember that the barn was a favorite place for men to stow themselves away, and naturally inquiry was made for possible sleepers who might be burned to death. The police say none have been allowed there for some time, but the firemen tossed out an old wagon-body on springs and an old mattress which is said to have afforded a "comfortable" bed when the supply of hay was low.

A long-time observer of the premises says the owner is not entirely to blame for the conditions which have existed there and caused the neighbors to be fearful of fire. He states that locks have repeatedly been put on the doors, and the owner has superintended the nailing up of the points of entrance, but the imitated with great regularity have torn away all obstructions.

ELECTION OF OFFICERS.

Interesting Addresses at Closing Session of King's Daughters and Sons.

At the afternoon session of the Newport County King's Daughters and Sons, at the First Methodist Episcopal Church Wednesday afternoon, Rev. R. A. Greene was in charge of the devotional exercises. Mrs. W. E. Husband gave an interesting address on the recent convention of King's Daughters in Detroit, at which she was the state delegate. Miss Mabel Simpson sang pleasingly two solos and Mrs. Elisha A. Peckham of Middletown spoke on "The New State Work," the educating and training of two Esquimos for the ministry and teaching. The Newport County branch has raised nearly money enough to educate one for this year. The Travellers' Aid Work was explained by Mrs. Theophilus Topham, speaking of the great assistance it is to women and girls in the large cities.

The county officers elected for the years were as follows:

President—Harriet F. Riggs.

Secretary-Treasurer—Josephine A. Weeden.

Executive Board—Mrs. N. B. Langley, Mrs. Elisha A. Peckham.

BERKELEY HALL TO OPEN.

Summer Classes for Girls Begin July 7 and School Year October 7.

Berkley Hall, the new school for girls in the former Roelker house on Kay street, Mrs. Stephen Elliott Balch principal and Miss Mayer vice principal, will be opened about July 7 for summer classes in music, dancing and languages. The school year commences October 7 and will be for boarding pupils from the ages of 10 to 18, no day pupils under 12 being received.

The house is admirably adapted for such a school and the list of patrons and patronesses is a substantial one. Mrs. Balch will be in charge of the financial management.

ROSES AND SWEET PEAS PLEASE.

Fruit and Vegetable Displays Unusually Good at the Outdoor Exhibition.

English Gardens of Old-Fashioned Flowers Historically Correct—The List of Awards.

The flower show under the auspices of the Garden Association and Horticultural Society opened Wednesday afternoon with a large attendance. There was no crowding, the broad expanse of the grounds precluding a large gathering in any place, although several exhibits in the tents were special attractions and had the largest numbers to view them. The band from Fort Adams played from 3 to 6, giving a pleasing program from the rustic stand at the far end of the grounds.

The special exhibits, including the tuberous begonias from Mrs. William G. Weld's greenhouses, the orchids shown by Paul Nave of Fall River and Lager & Hurrell of Summit, N. J., the rose exhibit of A. N. Pierson (Inc.), of Cromwell, Conn., and the aquatic plants shown for Henry A. Dreer of Philadelphia by Mr. Hay, who was formerly with the G. A. Weaver Company of this city, were special objects of attention, although the general exhibits for the regular prizes also attracted many visitors, the roses and sweet peas being much favored. The fruit and vegetable displays were unusually good, the strawberries and grapes being particularly inviting.

The judges, who began their work before the gates were opened, continued until it was almost too dark to see, and then had many of the special classes to judge and special awards to make.

During the afternoon Muenchinger served tea, biscuits, cake and ice cream on small tables beneath umbrellas placed on the north side of the grounds, and many remained to partake of the refreshments and for a quiet chat.

The English gardens, set with old-fashioned flowers and arranged in accordance with the designs of the Tudor gardens, attracted much interest. They were historically correct and the Tudor designs and the wooden green mounds of the beds were the object of much speculation and interest. They were an education in themselves, and while not so showy as the more modern flower beds attracted fully as much attention.

The list of awards, announced by the judges and arranged by Mr. William Gray, secretary of the Horticultural Society, and his assistant, Miss Lillian E. Maher, is as follows:

Garden Association Premiums.

Plants.

For the best bed of Canterbury Bells—Second, to Miss Fannie Foster, C. M. Bugholt, gardener.

Best bed of Sweet William—First, Mrs. H. M. Brooks, James Bond gardener.

Best bed of Stocks—First, Mrs. Arthur Curtis James, John Greatorex gardener.

Best bed of snapdragon—First, Mrs. W. Watts Sherman, Andrew Ramsey gardener; second, Mrs. Brooks.

Best bed of bulbous plants—First, Mrs. French Vanderbilt, Daniel Hay gardener.

Best tub of sweet peas—First, Mrs. William G. Weld, James Watts gardener; second, Henry A. C. Taylor, William MacKay gardener; third, Mrs. Stuart Duncan, William McGillivray gardener.

Best two beds of violas, clear blue and clear yellow—First, Mrs. W. W. Sherman, prize given by Mrs. Frederic Pearson.

Best display of Schizanthus—First, Vincent Astor, James Boyd gardener; second, Mrs. Brooks.

Best bed of hydrangeas—First, Oscar Schultz.

Best trained plant of pyramid-shaped Retinospora Cotusanana—First, Hugh S. Meikle.

Best bed of growing roses—First Mrs. Alfred Tuckerman.

Best display of topiary plants—First, Bobbink & Atkins.

Best 12 plants of Gloxinia, not less than four varieties, tastefully arranged—First, Theodore M. Davis, Victor May gardener; second, Mrs. Weld.

Best 12 plants of Calceolaria, not less than three colors—First, Mrs. Brooks; second, Vincent Astor.

Best bed of petunias—First, Mrs. Sherman; second, Mrs. Brooks.

Cut Flowers.

Best exhibit of white roses, other than Killarney—First, Mrs. William B. Leeds, William Gray gardener; second, Gibson Brothers.

Best yellow carnations, open to local growers and members of the Newport Horticultural Society only—First, August Belmont, James Forbes gardener.

Best 24 Jacqueminot roses in a vase—First, Miss Edith Wetmore; second, Gibson Brothers.

Newport Horticultural Society Premiums.

Plants.

Best group of palms, ferns and foliage plants, 100 square feet—First, James J. Van Alen, Richard Gardiner gardener.

Best group of ferns, 60 feet square—First, Mrs. Brooks.

Best table of decorative foliage plants, 3 by 9 feet—First, Mrs. Brooks; second, Mrs. H. McK. Twombly, Alexander Fraser gardener.

Best display of orchid plants in bloom—First, Paul Nave, Fall River; second, Lager & Harrie, Summit, N. J.

Best specimens of Kentea in pots—First, Vincent Astor; second, Miss Fanny Foster.

Best specimen Phoenix Roebellnii—First, Mrs. Brooks.

Best specimen any other fern—First, Vincent Astor.

Best specimen palm—First, Mrs. Twombly; second, Vincent Astor.

Best specimen fern—First, Mrs. Brooks; second, Vincent Astor; third, Miss Foster.

Best group of palms, ferns, foliage plants and flowering plants, prize a silver cup given by Hitching & Co.—Awarded to Mrs. Brooks; second, Vincent Astor; third, Robert W. Goelet, Colin Robertson gardener.

Best plants of Cattleya Gaskelliana in bloom, prize given by Knight & Struck Company—First, Mrs. Stuart Duncan; second, Paul Nave.

Best six plants of tuberous begonias—First, Mrs. Weld.

Best 12 pots of annuals in bloom—First, Mrs. Brooks.

Cut Flowers.

Best 12 hybrid perpetual roses, 12 varieties—First, Miss Foster.

Best 12 hybrid perpetual roses, six varieties—First, Miss Foster; second, W. W. Astor, Hugh Williamson gardener.

Best vase of 12 hybrid perpetual roses, one variety, red—First, Mrs. John Nicholas Brown, Arthur Leary gardener; second, Miss Foster; third, Mrs. Hamilton Fish Webster, A. Johnson gardener.

Best 12 hybrid perpetual roses, one variety, pink—First, Mrs. Brown; second, Mr. Goelet, third, Miss Foster.

Best 12 hybrid perpetual roses, any variety, white—First, Mrs. E. H. G. Slater, James Sharkey gardener; second Miss Foster; third, Mr. Goelet.

Best 12 hybrid perpetual roses, any variety blush white—First, Miss Foster.

Best vase of 25 hybrid perpetual roses, any varieties—First, Mr. Goelet; second Theodore M. Davis.

Best 12 tea or hybrid tea roses, outdoor grown red—First, Mr. Taylor; second, Mr. Belmont.

Best 12 tea or hybrid tea roses, outdoor grown, white—First, R. Livingston Beeckman, John W. Urquhart gardener; second, Theodore M. Davis; third, Mr. Belmont.

Best 12 tea or hybrid tea roses, outdoor grown, pink—First, Mrs. Weld; second, Mrs. William B. Leeds, William Gray gardener; third, Mr. Davis.

Best 12 tea or hybrid tea roses, outdoor grown, yellow—First, Mr. Belmont; second, Mr. Davis; third, Mrs. Hamilton Fish Webster.

Best 12 tea or hybrid tea roses, outdoor grown any other color—First, Mr. Beeckman; second Mr. Davis.

Best 12 gardenia blooms—First, Vincent Astor; second, Mr. Taylor.

Best display of hardy herbaceous plants, named varieties—First, Mr. Davis.

Best display of sweet peas, shown with sweet pea foliage—First, Mrs. Weld; second, Gibson Brothers.

Best six vases of sweet peas, six distinct varieties, 25 sprays in vase—First, Mrs. Weld; second, Miss Foster; third, Mr. Taylor.

Best three vases of sweet peas, three distinct varieties, 25 sprays in vase—First, Mr. Davis; second, Miss Foster; third, Mr. Taylor.

Special Classes—Cut Flowers.

Best vase of outdoor-grown hybrid roses, the Robbink & Atkins prizes—First, Mr. Davis; second, Mrs. H. F. Webster.

Best exhibit of outdoor roses in a space 9 by 3 feet, for the A. N. Pierson (Incorporated) prize, a silver vase—Robert W. Goelet.

Best vase of cut flowers, artistic

(Continued on Third Page.)

The World's Best Sanitary FLOOR
PETROSILO.

When you build have your architect specify Petrosilo, adapted for bathroom, kitchen, store, schools, garages, etc., or wherever a noiseless and perfectly sanitary floor is desired. Applied directly on wood, iron or concrete. Estimates and samples furnished.

JAMES M. MEIKLE,
44 MORTON AVENUE.
Tel. 1112.

THE KREMENTZ
Solderless, 14 Kt Rolled Plate
Cuff Button
Guaranteed in every way. Get a booklet explaining their manufacture,
—AT—
GLAZIER'S, 96 Spring Street.

GALVANIZED INTO ACTION.

Daily News Base Ball Team Opens Season by Defeating the Y. M. H. A.

The re-grading of the field at the Basin may have been the cause, perhaps it was because they thought they had something soft to go up against, or it may have been the desire to be once more in the limelight and shine as stars of a lesser magnitude, there may have been other contributory causes, and then, again, it may have simply just happened. However, it was evident Wednesday evening that the Daily News base ball team has been again galvanized into action. It was seen in performance at the Basin, starting somewhere about 6:30, and it must be agreed that it was at the start a very poor performer. There was only one thing which could be said in its favor; it was not so poor as the umpiring.

There is a feeling way down that what really caused the revivification of the Daily News nine was the boasting of the Y. M. H. A. There can be no question but there was some strong reason for its again coming to life, and that it did come to life was shown eventually, when it won. The Y. M. H. A. opened strong with two runs, but after that the Daily News Walter Johnson had them in the hollow of his hand. Those two runs were all they made, while the Ty Cobbs and Crawfords of the Daily News aggregation rolled up a total of 12.

A match well made is half won, and judgment was shown in the opponents the Daily News team picked out to come back on.

Nothing was heard about the team entering for the City League championship. The management will probably look out for soft snaps, and any such who think they can play should send in names and secure dates at once. Now is the time for the Daily News team of 1914 to make a record, before the other teams are trained or have their batting eyes in working order.

DUE TO STRAINED SHOULDER.

Murray to Refrain from Tennis Competition for Some Time.

NEW YORK, June 25.—R. Lindley Murray, the young Californian, will refrain from tennis competition for some time, as the result of his match for the metropolitan championship last Saturday. Murray's shoulder is so strained that his physician has ordered him to keep away from the courts until the second week of July, when the other Californians will arrive here for the Davis cup matches. Murray was also told by R. D. Wrenn of the Davis Cup committee that unless he saved himself he stood no chance of getting on the cup defending team. It is the opinion of Karl Behr and others that Murray has a faster service than McLoughlin. The two will be tried out in a series of round robin matches.

COAL
In all sizes.
WOOD
For Open Fires.
—AND—
KINDLINGS,
HEIRS GEORGE BOWEN

AUCTION SALE
—OF—
40 HOUSE LOTS
Saturday, June 27,
At 2:30 P. M.,
At Pierce's Maple Grove Plat, Jamestown, R. I.

Situated half way between Ea st and West Ferry. They are all good size lots, rich soil for truck garden and poultry, pleasantly situated overlooking the west bay. 8 of these lots are on the water-front, ideal spot for boating, bathing and fishing.

These lots have all been plowed, graded and seeded down this spring; choice building lots, wide sidewalks, streets 40 ft. wide, in the very best of condition. Terms of sale $10 down on each lot, balance on easy monthly payments. Come and look this plat of land over before the sale.

It will positively be sold to the highest bidder, one lot to be given away free, also a number of valuable presents.

IF STORMY THE NEXT PLEASANT SATURDAY AFTERNOON.

See S. A. Pierce on the grounds.
L. W. ANTHONY, Auctioneer.

NEW BOOKS.

Ten Thousand Miles on a Dog Sled.
By Hudson Stuck

Clark's Field
By Robert Herrick.

Captain Dan's Daughter.

Life of Henry Labouchere.

PENS, INK AND PAPER.

HART'S,
202 Thames Street.
Telephone 304.

The Price of Love,
By Arnold Bennett

You Never Know Your Luck
By Gilbert Parker

The Strength of the Strong
By Jack London

Ade's Fables,
By George Ade

CARR'S,
211 to 213 Thames Street.
Tel. 633.

FIRE PROTECTION
FOR
Farms and Private Residences.
"Badger" Chemical Engines,
Holding 40 gallons and instantaneous in action. The reliable, sure cure equipment in case of fire. Price $250.00.

Your inspection of these machines is invited.

The Peckham Co.
299-301 THAMES ST.

"Meet Me at Barney's."

VICTOR VICTROLA IV.
$15.00

The best machine at the price ever made.

With this machine in your home you can have—

A grand opera concert by the world's greatest artists,

A concert by the best bands and orchestras,

An informal dancing party at any time,

In fact, any kind of music you may desire.

We will gladly play this wonderful instrument for you at any time.

Barney's
MUSIC STORE
140 THAMES STREET.

Try Our Special Home-Made CREAM and MOTHER'S BREAD, made from the best of stock and can't be beat. For sale at all grocers.

Libby's,
9 Broadway.

Thomas J. Gibson,
Formerly Senior Member of Gibson Bros.,
FLORIST,
Wedding and Dinner Decorations a Specialty.
38 Washington Sq. Tel. 2781 or 1770.
Nurseries Bliss road.

THE NEWPORT JOURNAL
AND WEEKLY NEWS
is Especially Adapted for Mailing.